The Daily Colonist.

(ESTABLISHED 1858)

NO. 108—SEVENTY-FIRST YEAR | VICTORIA, BRITISH COLUMBIA, TUESDAY, APRIL 16, 1929 | TWENTY-FOUR PAGES

WEATHER SYNOPSIS

An ocean storm is approaching this Coast, and unsettled, mild weather is becoming general on the Pacific Slope. Mild weather prevails in the Prairies.

COLONIST TELEPHONES

Advertising	11
Business Office	11
Circulation	12
Job Printing	197
Editorial Rooms	87
Editor	2111

RESCUERS TOIL SWIFTLY TO REACH TRAPPED MEN

TAX CHANGES IN BRITAIN MAKE APPEAL

Tea Drinkers Get Eight Cents Per Pound Off Tea —Betting Tax Repealed —Liquor Licences Lower

GRANTS INCREASED FOR ROAD BUILDING

Railway Passenger Tax Repealed Conditionally—Increased Revenue From Brewers and Distillers

LONDON, April 15—The budget proposals put forward by Right Hon. Winston Churchill today may be summarized briefly as follows:

The duty of 8 cents a pound on tea is repealed immediately.

The betting tax is immediately repealed, but a 500 licence duty on bookmakers and $200 tax for each office used by them is imposed, the licence being as formerly. Half of 1 per cent of the "takings" in the totalisator betting machine will go to the Government.

The railway passenger duty will be repealed on condition that the equivalent in capital will be expended in modernizing rail transport.

Certain harbor dues are removed.

The relief of local taxes on agricultural land and buildings will be operative immediately, while the relief for industrial and transportation property must wait until October.

An increase in grants for road construction is made, with additional grants for schemes in which half of the men employed are drawn from the distressed area.

A 25 per cent reduction in retail liquor licences is made.

The only new duty is an additional levy upon brewers, distillers and tobacco manufacturers, aimed at taking from these industries the relief they would receive under the local tax relief measure.

The budget was balanced by the Chancellor with an estimated expenditure of $827,584,000 and an estimated revenue of $826,080,000, giving a prospective surplus of $4,068,000 (about $19,868,000).

PRINCE PRESENT

The House was crowded to overflowing this afternoon, the members and visitors awaiting Mr Churchill's speech with intense eagerness. Among his audience, the most prominent was the Prince of Wales, occupying his usual place above the clock. Near him were such commercial and financial magnates as Lords Melchett, Dunsefort and Ashfield, as well as the Archbishop of York.

The Government benches gave the Chancellor a rousing welcome when he advanced to the table to begin his fifth, and what most people at Westminster believe will prove his last, budget speech.

Whatever may be the result of the general election, the impression prevails that Mr. Churchill's course in

Continued on Page 2, Column 6

From the Colonist Tower

Tuesday, April 16

106th Day, 1929

THE WEATHER

Victoria and Vicinity—Fresh to high east and south winds unsettled and mild, with rain.

Sun Rises: 5:26 a.m.
Sun Sets: 7:03 p.m.

High Tide: 4.37 a.m., 8.6 feet.
Low Tide: 2:46 p.m., 1.4 feet.

Sports

Victoria Golf Club takes lead in first half of annual match with Colwood for Biggerstaff Wilson Cup.

Semi-finals of Macaulay Point championship are reached.

Uplands teams win from Rockgollers.

New York Americans defeat Montreal Canadiens in exhibition hockey at Vancouver.

Gaviotti wins fifth straight lap in Pyke Lagerfeldt Plate at Ascot.

Major League baseball will open today with sixteen teams facing barrier.

Late News

Local and Provincial—

Hon. J. Hinchliffe to take up problem of school taxation.

Radio Commission will open its sessions in Victoria today.

Victoria Musical Festival in progress.

Joint probe of pilchard and herring industry planned.

Report of city land department shows much reversed property sold.

Dominion, Imperial and Foreign—

British budget brought down.

Congress meets.

Germany prepared to consider reparations offer.

Noted Banker Is Visitor Here

SIR JOHN AIRD

The president of the Canadian Bank of Commerce, will be here today in his capacity as chairman of the Royal Commission on Radio Broadcasting.

SCHOOL TAX ISSUE TO BE CONSIDERED

Hon. J. Hinchliffe Proposes to Tackle Thorny Problem in Series of Interviews

SUPERVISION OF OUTLYING PUPILS

Hon. J. Hinchliffe, as Minister of Education, has two matters pertinent with his department to which he is applying a great deal of attention at the present time. One of them has reference to obtaining the very best from the river water courses which the now working on the primary and intermediate grades, and which will be starting in the high school section next term. The other subject with which the minister is very much concerned is that of seeking to devise the best means for the levying of school taxes so that they may fall with as fair a measure upon all sections of the country as possible.

The latter subject has been one that has been given a great deal of thought by municipal authorities and from time to time there have been representations made looking to the amending of the system of taxation so that the schools may be supported in a way that will be equitable and satisfactory to all parties concerned.

When the Educational Survey was conducted some years ago the matter received at the hands of the commission some considerable attention, and was the subject of recommendations made to the Legislature. These recommendations, however, were never acted upon one way or another.

TO MAKE TOUR

In order to get the exact opinions of the people who are most deeply interested in the matter the Minister of Education intends to make a tour of the province within a short time, meeting municipal bodies and others interested, and discussing with them the very problems which they have to face in this connection.

It is the intention of the minister to meet the most varied types of municipalities, and also to get information along other lines, so that he will have a fund of information upon which to act in amending the

Continued on Page 2, Column 6

Argument on Power Case About May 15

The hearing of the applications by power companies for the utilization of the Campbell River water is provisionally set for May 15. The date has not been finally fixed, but that day is considered the probable one upon which the water board will open the proceedings for the consideration of the applications of the companies respecting their use of the water.

There are three claimants now applying for the water. One of them is the Campbell River Power Company of Vancouver, which is believed to be backed up financially, and prepared to go ahead with its undertaking. The second is the Canadian Crown Wallpaper Company, which has been examining the project for many months, and which is supposed to have in view the erection of a pulpmill which will utilize the power generated. The third company is the Vancouver Island Power Company, a subsidiary of the B.C. Electric, which with its large interests in this province is in the field for extra power to supplement its source of supply that it now has in an effort to serve the public patronage.

JOINT PROBE OF FISHERY IS PLANNED

Two Governments Will Investigate Herring and Pilchard Business of British Columbia

DOMINION TO VOTE APPROPRIATION

Decision Would Have Important Bearing on Harvest of Sea Around Vancouver Island

THE pilchard and herring fishery of the British Columbia coast is to be the subject of an inquiry, it was stated at the Provincial Fisheries Department yesterday. It is understood that the Canadian and British Columbia Governments will share the cost equally.

As soon as the necessary appropriation is voted, a committee of two experts representing the Federal and Provincial Governments will commence to inquire into the future of these two great commercial fisheries. Some experts fear that the use of pilchards in enormous quantities in the Strait of Georgia and Vancouver Island for reduction purposes may deplete this valuable fishery, and that herring may suffer in the same way if subjected to intensive fishing.

All British Columbia pilchard reduction plants are located on Vancouver Island, on the West Coast, in the course of twenty-three. Most of the herring plants are also on Vancouver Island, which covers a wide range of inland waters.

Seattle-Alaska Plane Completes Nonstop Flight

JUNEAU, Alaska, April 15.—Completing the first Seattle-Alaska nonstop flight Pilot Ardell Dickmann, Seattle, circled Juneau at 3.40 p.m. and brought his Lockheed-Vega seaplane down on the harbor five minutes later.

TWO MEN DIE IN WRECK AT GOLDEN GATE

Blinding Fog Causes Trawler to Pile Up on Rocks Off Entrance to San Francisco Harbor in Heavy Sea

SURVIVOR FOUND IS BADLY INJURED

SAUSALITO, Calif., April 15.—A blinding fog caused the trawler Three Sisters to pile up on the Golden Gate entrance to San Francisco Bay and pile up on the rocks off Point Bonita today, resulting in the death of two members of the crew and injuries to a third.

The dead were Edward Burke, thirty-five, captain of the craft, and Jones unknown and five Mission, engineer, address unknown. Burke's body was not found.

Coastguardsmen recovered the body of Mattson on the rocky shore near Point Bonita. Valero Vocco, member of the crew, was taken from the rocks in a delirious condition. Head and face badly battered, he had lain in a coma at the Ross General Hospital where it was said he would probably die.

Although the shore near Point Bonita was carefully searched no trace of Burke's body was found. It is believed he was washed in the fog on the bay last night. Boats sent out to search for the two men missing sighted the wreck on a rocky promontory near Point Bonita early until late today were the coastguardsmen able to board the battered fishing launch, so heavy were the seas.

MYRON T. HERRICK BURIED

CLEVELAND, Ohio, April 15.—While taps sounded softly through a dismal drizzle that enshrouded Lakeview Cemetery the body of Myron T. Herrick was laid to rest in the city which knew him when he was a clerk, then as a statesman beloved by two nations.

Succeed to Old World Title and Estate

RICHARD Du Manoir, who for twenty-five years has been living at Westmeath, Renfrew County, Ontario, where he carried on business as a painter and decorator, has become Comte Du Manoir de Juaye through the sudden death of his father, Comte Du Manoir de Juaye. He was born in France. He came to Canada in 1905, and married Miss Margaret Deschampe, of Westmeath, and they have two daughters and three sons. Our picture shows the new Comte and Comtesse Du Manoir (Mary) and their modern home in Westmeath. On the veranda on seat: Left to right, Marguerite, the eldest daughter; the Comte; the Comtesse, the eldest son, Wilfred.

GERMANY WILL INVESTIGATE ALLIES' OFFER

Sum Named for Reparations and Terms Stated Apparently Regarded as Not Necessarily Inacceptable

INFORMATION ON DETAILS DESIRED

PARIS, April 15.—The reparations experts reassembled today for further discussion of the long pending reparations problem. Instead of rejecting the figures presented by the allied creditors on Saturday, as had been predicted, Dr. Hjalmar Schacht, chief German delegate, expressed a desire for more light on some points.

He was interested in knowing whether the annuities, as framed by Germany's creditors, included the costs of military occupation of the Rhineland, whether they took into account the sums necessary to provide for interest on the Dawes loan of $800,000,000 and if the costs of the reparations commission and the control mission, the restitutions on account of a forced exchange of marks for francs in Belgium, and the claims of smaller creditors, all were included.

The German inquiries covered such a wide range that it was decided to present a complete schedule of figures showing just how the total reparations were arrived at and on what basis they were divided into the annuities contained in the allies memorandum.

Altogether the impression of today's session was described as encouraging to the experts. The inquisitiveness of the Germans regarding the make-up of the creditor claims was regarded as quite natural.

Dr Schacht was invited to open the discussion today and he took up most of the time of the session, although nearly all the other principal experts had a few words to say. After adjournment, the experts staff immediately began work on the mass of figures to answer the queries of the German representative. The statistics probably will be ready for distribution tomorrow morning.

Alberta Settler Took Sword From Fleeing Kaiser

WINNIPEG, Man., April 15.—The man who received Kaiser Wilhelm's sword as the token of surrender when the former abdicated and Germany fled into Holland, is now a student of agriculture at the Dominion University of Alberta, Edmonton, according to information reaching Dr. W. J. Black, director of colonization, Canadian National Railways.

T. Kerter, of Hauge, Holland, is the man in question. During the war years he was a captain in the Dutch cycle paired which guarded his country's border and as such he received Emperor Wilhelm's sword in token of surrender.

Radio Commission to Open Sessions in Victoria Today; B.C. Officials to Be Heard

THE royal commission on radio, which will arrive here this morning to commence its sittings in British Columbia, is headed by Sir John Aird, the well-known banker. Associated with him on the commission are C. A. Bowman, of Ottawa, and Dr. Augustus Frigon, of Montreal.

Mr. Donald Manson, of the radio-call room branch of the Department of Marine, is acting as secretary of the commission.

Arrangements for meetings the commission should be made through Mr E. J. Haughton, superintendent of the radio-telegraph branch, here.

Today's sittings will be given up entirely to hearing evidence of Federal and Provincial officials, the public session being set for tomorrow. The principal memorandum, prepared in that of the Victoria Radio Club, which was discussed at a public meeting here on Friday.

The commission has come straight through from Ottawa, after conducting an investigation into conditions in Western Europe.

It was announced on their return to Canada last month that the commission had obtained a great deal of useful information in Geneva, and had there investigated the department organized for the purpose of dealing in wave length problems. It was expected that some international understanding would be reached on the matter.

The commission will sit in Vancouver on Thursday and Friday, and proceed east, having meetings in Edmonton, Calgary, Saskatoon, Regina, Moose Jaw, Brandon and Winnipeg. Sittings in the East will follow, as well as visits to New York and Washington.

MUCH REVERTED LAND IS SOLD

ANNUAL REPORT OF CITY LAND DEPARTMENT SHOWS $168,000 IN RECEIPTS

Property Sold Last Year at Average of $1,102 a Lot—Nearly $200,000 of Improvements Erected

Completing an outstanding year in the sale of reverted lands, during which $141,671 was realized from the sale of 127 parcels, City Land Commissioner Major Kirkpatrick-Crockett submitted to the City Council last night showing that the city now has 1,175 parcels of reverted land with an upset price of $1,092,642.

The report shows receipts for 1928 amounting to $168,000 in all, this amount $57,168.87 was received from the sale of land for cash, $80,162.81 on account of agreements for sale, and $48,667.13 from rentals.

In referring to the total number of reverted lots, the land commissioner stated that the total assessed value of these was $2,927,895 on land and $204,840 on improvements, or an aggregate assessment of $3,136,435.

This property includes that which reverted to the city through the 1927 tax sale, and also properties which reverted by default under the fifteen-year consolidated arrears plan.

Properties taken over by the city as a result of the 1927 tax sale amounted to 192 lots with an upset price of $26,702.80. Under the fifteen-year consolidated arrears plan,

Continued on Page 2, Column 5

LONDON MEN PROPOSE BIG POWER PLANT

Premier Bracken Proposes Grant of Priority Permit to British Financiers on Nelson River Falls

OUTLAY MAY TOTAL ABOUT $50,000,000

WINNIPEG, April 15.—When the Manitoba Legislature met this afternoon, Premier John Bracken introduced a resolution urging the granting of a priority permit to the British Dominion Power Corporation for the development of White Mud Falls on the Nelson River, Northern Manitoba. Granting of the permit would be subjected to Dominion regulations.

The British Dominion Power Corporation is headed by Sir Reginald Brade, prominent British financier. The corporation was organized in London, England, recently. The plan of the company is to supply power to all the mining companies now engaged in developing work in the vicinity of White Mud Falls as well as to towns, including The Pas and Cold Lake Mae. The amount of power available is approximately 200,000 horsepower. Development of the falls would mean an outlay of about $50,000,000.

Truck Driver Arrested for Hitting Train

LONDON, Ont., April 15.—Establishing a precedent in police annals of Western Ontario, W. J. Kitchen, of Toronto, will appear in county police court here to face a charge of reckless driving as the result of an accident which occurred at Melbourne last week, when his truck crashed head-on into an approaching passenger train. For the past police have failed to prosecute drivers who were unlucky enough to get in the path of speeding trains.

Kitchen and his companion, Hugh Wallace, were seriously injured in the accident and their truck was completely demolished.

CONGRESS OPENS

WASHINGTON, D.C., April 15.—The first day's business of the special session of Congress lasted two hours. Meeting at noon, the Senate adjourned at 12:25 p.m. and the House adjourned at 2 p.m.

FALLEN MASS WALLS MINERS FROM EXIT

Alternate Shifts Tear at Mass of Earth and Rock Behind Which Two Men Find Darkness Slowly Closing Over Them as Supply of Carbide for Light Becomes Exhausted

Plight Discovered After Absence of Men Observed

WALLACE, Ida., April 15.—Two miners trapped behind a thick wall of earth and rock battered at the barrier inside while a crew of rescue workers tore at it from the outside, working in shifts and calling for additional volunteer workers. Oscar Johnson and John Ameson, who were penned in the workings of the old Friaco Mine, near Gem, Idaho, yesterday, had darkness slowly closing over them as their supply of carbide for light became exhausted. It was understood here that they were receiving fresh air.

Rescue experts from several mines of the Coeur d'Alene directed the work of the rescuers as they scooped at twenty-five feet of muck and rock which imprisoned their comrades. They said they expected to extricate the miners by tomorrow morning, but this was uncertain.

An investigation, after Johnson and Ameson were missed when they failed to come up for dinner yesterday, disclosed a great mass of debris in the workings blocking the passage. The digging crews worked steadily from the time the cave-in was discovered. Plenty of men were volunteered available because the Wallace country abounds in silver lead miners.

Mr. J. S. Wood Dies

WINNIPEG, April 15.—Mr. J. S. Wood, identified with the organized farmers' movement from the beginning of the work in Manitoba, died at Oakbank, Manitoba, his home, today. He was seventy-seven years old. He was a former time director and vice-president of the Manitoba Grain Growers' Association, and a member of the Manitoba Farm Loan Board. Mr. Wood has also been connected with the United Farmers of Manitoba.

WILL LIGHT UP PRAIRIES FOR NIGHT PLANES

Preparations Made for Installation of Lights 20 Miles Apart, Across Three Provinces

MIDSUMMER TO SEE WORK COMPLETED

TORONTO, April 15.—A special dispatch to The Globe today from Washington says: An mail plane soon will be roaring at night over the prairies of Western Canada to blind still closed together the Dominion's Western provinces with populous centres.

Surveys of a night air mail line to connect Winnipeg with Calgary and Edmonton, which eventually will look up with a new United States foreign air mail line connecting Chicago with Winnipeg, are to start May 15, according to reports which have reached the Department of Commerce.

It is expected that the lighting installation can be completed by midsummer, permitting inaugaration of the services before Autumn.

The new route will connect Winnipeg with Calgary by way of Regina and Moose Jaw, while a feeder line will connect between Regina and Edmonton. Lights on the new route will be placed twenty miles apart. The mail plane on the new route will connect with Dominion transcontinental trains.

MR. MEIGHEN ON PATH TO PEACE

FORMER CONSERVATIVE PREMIER ADDRESSES VANCOUVER CANADIAN CLUB

Exchange of Pleasantries With General Odlum Marks Introduction of Speaker

VANCOUVER, April 15.—"When people realize that they are never going to reach the goal of peace except by compromise, compromise is going to be reached," said Rt. Hon. Arthur Meighen, former Premier of Canada, in an address before the Canadian Club here today in which he dealt with the preparatory disarmament commission at Geneva.

Describing the advances made in scientific warfare, Mr Meighen said war today would be "unthinkable." Peace was imperative, he declared. The speaker said the French proposal was an honest effort to get together in a spirit of compromise, not an attempt for mutual gains.

Mr Meighen traced the formation of the preparatory commission. There was much misunderstanding of the commission, he said, in the United States, and it was regrettable that public bodies failed to prosecute drivers who were unlucky enough to get in the path of speeding trains.

Ketchen and his companion, Hugh Wallace, were seriously injured in the accident and their truck was completely demolished.

Mr Meighen said the Canadian Government was wholly eliminated now from any Mr Meighen's introduction was marked by an exchange of pleasantries.

General Victor W. Odlum, an old political opponent in Vancouver, introduced the speaker, declared that he could state feelingly "that the people of Vancouver were always loyal to Mr. Meighen."

"Your president has been good enough to place me among the galaxy of ex-Premiers of Canada," said Mr. Meighen in reply. "I remember that I had that office twice and, at least, I can boast that I hold all the bells, medals and records for the brevity of time which I have held the office on both occasions," he said amid laughter.

FESTIVAL WILL OPEN IN CITY

FIVE DAYS' PROGRAMME HAS BEEN ARRANGED FOR THIRD FUNCTION

Series of Organ Recitals Will Be Given by Professor Allen Nightly

Five days of musical competitions will open this morning in connection with the third Victoria Musical Festival. To music lovers this period is the culmination of weeks of preparation, as immediately following it comes the Pacific Island Musical Festival at Nanaimo, precedent to the British Columbia Festival in Vancouver, May 1 to 11. Thus to competitors for nearly a month opportunities to show their talents are available within a short range of territory and time.

Professor Warren D. Allen, of Leland Stanford University, who will give the organ recitals nightly, before the evening sessions, has already arrived at the Empress Hotel. He will act as one of the six adjudicators of the festival.

Today's programme is condensed as follows:

City Temple Hall, 8:30 a.m.—Pianoforte, under fifteen.

Metropolitan United Church, 10 a.m.—Public rural elementary schools, two rooms.

First Baptist Church, 10 a.m.—Vocal duet, under 16, soprano solo, under 16, vocal duet, 8 and 9.

New Thought Temple, 2 p.m.—Elocution, girls under 16; elocution, boys under 16; elocution, boys under nineteen and not under thirteen.

City Temple Hall, 2 p.m.—Pianoforte, under fifteen; pianoforte, under nineteen.

Metropolitan United Church, 3 p.m.—Public schools, Grades 7 and 8; choirs, boys under sixteen.

First Baptist Church, 3 p.m.—Vocal solo, baritone; vocal solo, ringer playing for accompaniment.

New Thought Temple, 3 p.m.—Elocution, girls under thirteen.

Metropolitan United Church, 7:30 p.m.—Finals and organ recital.

YUKON TRIALS

OTTAWA, April 15.—First reading was given in the House of Commons this afternoon to a bill respecting the administration of Justice in the Yukon Territory. Hon. Ernest Lapointe, Minister of Justice, explained that difficulty was encountered at times by the R.C.M.P. in bringing prisoners to Dawson City for trial, and the purpose of the bill was to enable the Minister of Justice to issue an order that in cases of breach of any ordinance the accused may be tried by any court in the Northwest Territories and thereby avoid the inconveniences of bringing an individual to Dawson for trial.

We Have Smart Silk Hose to Match Your Shoes

Ladies' Corrective Stylish Shoes

The Smardon "Tarsal-Ease" Corrective Shoe is conceded to be the finest in the world—and it is made in Canada.

They come in black and colored kid, also the new run tan.

Enjoy the essence of foot comfort—wear "Tarsal-Ease."

$12 to $15 Per Pair.

We Have Another Very Good Corrective Shoe at $7.50 to $10.

Wm. Cathcart Co., Ltd.
1208 Douglas Street Phone 1125

50c—75c—$1.00
ZONE CABS
PHONE 2900

Beatty Washer
Easier to Operate. Washes faster. Lasts Longer.
1609 Douglas
Phone 8417

The Color, the Comfort and the Hospitality of the West
SEATTLE'S NEW HOTEL
Benjamin Franklin
Times Square
Rates Begin at $2.00

Young & Pottinger
Sheet Metal Work
Plumbing
Furnaces Installed and Repaired
Phone 815 1850 Douglas Street

Roses—Roses—Roses
60 varieties. Regular 65c to $1.00. Your choice each 50c
THE GARDEN SHOP
806 Cormorant Street

Britain is broadcasting Shaw's plays.

"Optimist—'Cheer up, old man, things aren't so bad as they seem.'

Pessimist—'No, but they seem to be.'"

"Have you heard the story that's going around about Allen?"

"Heard it? Why, dearie, I started it."

I've forgotten I ever had any nerves

The business girl often finds the strain of work a severe tax on her nervous energy. Fatigue comes quickly—inability to concentrate.

Many office workers—men as well as women—now regularly use WRIGLEY'S to relieve nervous tension. Your doctor will tell you how the act of chewing relaxes and soothes strained nerves, and how the healthful cleansing action of Wrigley's refreshes and tones you up all round.

Wrigley's also aids digestion, cleanses the teeth, removes the last traces of eating or smoking.

No other sweet does so much or costs so little.

WRIGLEY'S
Spearmint—Double Mint—Juicy Fruit—and P. K. Super Coated
WRIGLEY'S Chewing SPEARMINT THE PERFECT CHEWING GUM
after every meal
C.A.18

LEAGUE ELECTS ITS OFFICERS

Supporters Here Elect Mr. Lindley Crease, K.C., Again as President of Local Society

SUMMARY OF YEAR'S ACTIVITIES

The Vancouver Island Branch of the League of Nations in Canada elected officers of the year at the annual meeting held last night, naming Mr. Lindley Crease, K.C., again as president, with Mr. R. S. Maiee as financial secretary and treasurer and Mr. A. S. Averill as organizing secretary. Great praise was given these officers for the unfatiguable work they had performed during the past year.

His Honor the Lieutenant-Governor was elected to the position of honorary president and the meeting tendered to Mr. David Hunter Miller, of New York, who spends a part of his time now in Metchosin, and who delivered a very illuminating address on the subject of the League of Nations before the gathering, the honorary vice-presidency, which he was pleased to accept.

The executive committee named was as follows: Mr. Justice M. A. Macdonald, Sir Richard Lake, Sir Percy Lake, Colonel Culmer, Major H. Guthbert Holmes, Captain Walter Brown, Rev. Dr W. O. Wilson, Rev. Dr. W. J. Sippell, Dean Quainton, Dr. S. J. Willis, Messrs. W. T. Bridgs, J. M. Campbell, A. H. Finlayson, I. Ellworth, J. W. Gibson, D. L. McLaurin, B. O. Nicholas, Joseph Paxton, Mrs. Crowe, Mrs. Llewellyn and Mrs. Schofield.

THE REPORT

The annual report, presented by Mr. A. S. Averill, organizing secretary, said: "At the annual meeting in June the activities of the branch slackened for the Summer season; nevertheless, there were three happenings which warrant notice:

"At the end of June, Mr. Hall-Wright's school, 'Sunshine Lodge', which has gained the enviable reputation of having every one of its pupils a member of the society, gave one of the society's plays, 'A Masque of the League of Nations,' at its annual pageoing.

"At the teachers' Summer school, attended by nearly 300 teachers from all over the province; with the hearty co-operation of Mr. Kyle, the director, the branch was able to do good work. We distributed upwards of 100 books and pamphlets, and displayed telling posters. Best of all, we obtained from the director a long half-hour of the regular school time for our lecturer, Dean Quainton.

"Then at the beginning of September, Professor Mack Eastman, Canada's representative at the International Labor Bureau, Geneva, visited the city. His visit was so hurried, unannounced, and at such a bad season of the year that we could not arrange a large public meeting for him. However, he met those of the committee who were in town, and gave them much useful information. He also met some of the most interested members of the branch at a garden party given by Mr. F. B. Pemberton and Major Holmes, and also by the kindness of Dr. Wilson, he spoke to the evening congregation of the First United Church—all on one Sunday.

"For the Winter campaign, the committee decided that the aim of the branch should be chiefly educational, and that with this purpose in view, it should concentrate most its efforts on securing good speakers into the schools, service clubs and other related organizations in the city, rather than on having meetings of its own.

"In accordance with this decision I approached every school, service club and larger organization, and the following activities were arranged and took place:

ACTIVE PROPAGANDA

"In November Bishop Schofield spoke for the society to the Monterey School, Oak Bay, and also to Brentwood College; and Mr. B. C. Nicholas spoke to the 400 senior students of the Victoria High School.

"In November Dean Quainton spoke to the girls of St. Margaret's School and also to the Sir James Douglas Parent-Teacher Association. Dean Quainton gave the branch's lantern lecture to the Esquimalt High School students, their parents and friends, and I gave it to St. Margaret's School on Sippell spoke to the Victoria Women's Institute.

"Then in January, after prolonged negotiation, the society obtained permission from the Victoria School Board to send a speaker to each of the schools in the city. The gentlemen who filled these engagements were Dr Clem Davies, 3; Dean Quainton, 2; Major Holmes, 2; Mr B C. Nicholas, 2, Mr H P Ravenhill, 3. The president spoke to the Canadian Council of Women, and also to The H. and I. and I spoke to The H on another occasion.

"In February, the president gave the lantern lecture to the Army and Navy Veterans.

"In March, the president gave the lantern lecture to the Fern Patrol Branch of the Canadian Legion, and Bishop Schofield spoke to the girls of Queen Margaret's School, Duncan.

"During the Winter I have made repeated attempts to get our speakers accepted at the service club gatherings, but have so far failed; I had hoped to have more success in March and April and also to have arranged many other speaking engagements, but owing to illness I have had to leave all this in abeyance. I am hoping to be able to make a considerable leeway, however, before the season closes.

"Concerning the Drive—At a committee meeting held on December 18, it was decided that the branch should not hold a regular drive this year but should ask each member to obtain at least one new member during drive week, the third in April—this year. This decision has been carried out.

DEPARTMENT'S AID

"During the past year the branch has had two notable and momentous achievements to add to its credit, achievements which should in time do much to make British Columbia one of the most peace-loving parts of the world. These achievements were, first, the setting up Department of Education, which I should like to mention here has always been ready to meet the branch's representatives halfway, to issue our booklet, "A New World, or the League of Nations," free to every enrolled student in the province. And secondly, later in the year, they met us still further and agreed to issue this same booklet to every teacher in the province. This, I consider, our greatest achievement of the past year.

"During the Winter we sent for a number of new lantern slides from the League of Nations Union, London. These have lately arrived, when augmented by some of the best slides from the old set, they should make a very suitable lecture for school children.

"During the year we have distributed much literature, some of it going as far afield as Tofino on the West Coast.

"On the Sunday before Christmas which is now universally becoming known as Peace Sunday, in co-operation with the World Alliance for Peace through the churches, we requested every minister of religion on Vancouver Island to preach on 'Peace.'

"In January the Vancouver branch honoured us by asking that our president might go over to address their annual meeting. Mr. Crease acceded.

"During the Federal by-election campaign we canvassed both candidates, and they each expressed great interest in the objects of the society and promised to do all they could for it. Mr. Plummer has conscientiously lived up to this promise. He attended the annual meeting of the society at Ottawa, as our representative, and has since attended several meetings of the central executive. He finds that our branch is held in high esteem at headquarters."

Mr. Averill concluded with a tribute to Mr. Crease.

Both Modern and Ancient Guns Used

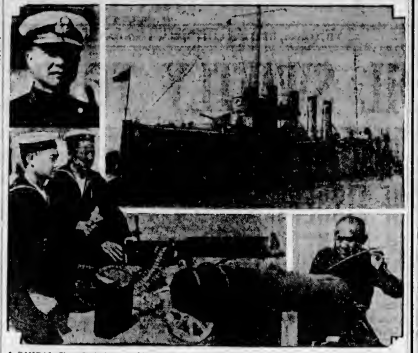

ADMIRAL Chan Chak (upper left), naval leader of the Chinese fleet, of which cruiser Felying, or Flying Eagles (Above) is an important part. She is shown in Canton Harbor during recent manoeuvres, and below (left) are two Chinese "bars" on the Flying Eagles, showing modern gun protection. On the right, however, is a gunner aboard a Canton police boat, about to light one of the ancient cannon still carried on these boats. Incidentally, guns of this type strike terror to the hearts of pirates.

TAX CHANGES IN BRITAIN MAKE APPEAL

Continued from Page 1

any future ministry will be in other directions than the Exchequer.

The Chancellor, beginning his address, said that despite the injury to the national life from the 1926 general strike period, a respectable solid budget surplus had been realized. Due year Material prosperity had been maintained at a steady advance.

It was a good sign, he said, that there had been a record consumption of tea and also a notable decrease in the consumption of alcoholic liquor, accompanied by progressive diminution of drunkenness.

ECONOMIES

The Government's greatest economies had been arrangements upon which savings of £7,500,000 (about $37,500,000) had been made since the Conservatives took over the Government from the Laborites in 1924.

There was no room for large cuts in the social services said the Chancellor, while large cuts in armaments were dependant on international agreements, which he feared would not be as easy to reach as all could hope.

As to arrest in development of Britain's air forces, Mr. Churchill said that this could not be safely done without parading the country "largely at the mercy of that very religious toward whom we are constantly accused of being subservient and whom Mr. Lloyd George is never too busy to offend."

Mr. Churchill's peroration was devoted to a review of the fiscal history of the Baldwin administration, declaring that Britain had turned the corner of her economic fortunes. There were steadily improving conditions in the industrial and commercial world and, compared with most European countries, Britain was well maintaining her pre-war status.

MUCH REVERTED LAND IS SOLD

Continued from Page 1

168 pieces of delinquent property reverted, having an upset price of $162,208.24.

Last year 127 parcels of property were sold for $141,217.89. This property was assessed at $180,410 on land and $36,090 on improvements, or all aggregating an assessment of $208,430. Of this property sixteen parcels were sold to former owners for the outstanding charges, which amounted to $6,752.10.

Another interesting fact given in the report was that nearly $200,000 worth of improvements had been erected on the reverted land sold last year. The value of buildings erected on the property totalled $195,820.

The average price received for city property last year was $1,116 a lot, and the average value of construction was $1,540 per lot.

Prince of Wales Proposes Toast to Major Segrave

LONDON, April 26—The Prince of Wales, at a dinner tonight, given by the Motor Industry Club in honor of Major H. O. D. Segrave, proposed a toast to the racing driver. In it he said the major had proved that a British motor car with a British motorist inside, was the fastest thing on dry land. The Prince reminded the diners of the very great risks in the task accomplished by Major Segrave.

The Prince entered the ball with Mrs. Segrave. The dinner of the evening was the presentation by Sir Charles Wakefield of the trophy which he had offered and which Major Segrave won at Daytona Beach, Fla.

Corporal punishment in schools of London has been abolished.

85 recipes for you

This book, sent free, shows new ways to serve more milk in the daily menu. Your family needs more milk. Serve it in their food, in soups, sauces, breads, desserts, candies.

MAIL COUPON

THE BORDEN CO. LIMITED, Borden Arcade Building, Vancouver, Dept. A.

I would like St. Charles Recipe Book, free.

NAME

ADDRESS

CS

Borden's St. Charles Evaporated Milk

No Action Is Taken By Commission on Demand for Books

WINNIPEG, April 15.—After two and one-half months' investigation into corruption charges against the Bracken Government laid by Colonel P. G. Taylor, K.C., Manitoba's Royal Commission has virtually reached the end of the evidence transcript. Tomorrow's session is expected to record the remainder of necessary testimony.

At today's session which followed a week's adjournment, no action was taken by the commission on the application for production of books of the Winnipeg Electric Company. No representative of Colonel Taylor was present. Counsel for Colonel Taylor had stated that no representative of the Conservative leader will appear before the commission until the demand for production has been granted.

SCHOOL TAX ISSUE TO BE CONSIDERED

Continued from Page 1

statute so as to rope with the difficulties encountered.

With regard to the correspondence courses Mr Hinchliffe has in view the utilization of broadcasting to some extent. This is a matter that will have to be gone into very much fuller than the minister has been able to do, but it is positive that something in the line of an experiment along this line may be attempted. On the testing out of this further extension, if it were found advisable, it might be undertaken.

In connection with this matter of utilizing the radio it is pointed out by Mr Hinchliffe that children who are living at lighthouses are in a position, where owing to the inefficiency at which mail is obtained, are left in a difficult position to get advantage from the correspondence courses, or at least the full benefits. The use of radio would assist in such cases.

PERSONAL SUPERVISION

On the matter of the correspondence courses it is quite possible that the minister may arrange for the testing out of a plan which appeals to him as being of value and which would mean that a teacher would make periodic visits to the various districts served by the correspondence course, and spend a few days with the pupils taking the work. In cases several pupils might meet together, and get the assistance that the teacher would be able to give them, helping them over difficulties met in their work. This may be tested out in a small and narrow circle at first, and if the scheme is found advantageous the principle may be extended in connection with this work.

Tired, Burning Feet

Tender feet—tired, aching burning and swollen. Try this—relax you out there like a "Tin" back you can feel the pain being drawn out and diffuse comfort being spread.

The drawn out the pressure and aching that cause your feet to ache, swell and burn. It also takes the tension out of corns, bunions and bunions. Get a box of "Tin" at any drug or department store for 25c. Your feet comfort at least. Comfort is a few cents.

(Advt.)

ENGLISH GABARDINE
Raincoats
$20.00 to $45.00
Ask to see the new light colored Gabardines in trench-coat or loose-fitting ragian styles.
SEE OUR WINDOW DISPLAY
W. & J. Wilson
MEN'S AND BOYS' CLOTHES
1217-1221 Government St. Established 1863
Phone 809

"SPRING IS HERE"
And With It Comes the Annual Clean-up. See Our Line of
Garden Tools Lawn Mowers
Paints Shingle Stains
Wall Finishes
Alcock, Downing & Wright, Ltd.
Successors to Hickman Tye Company
Phones 58-59 546 Yates Street, Victoria, B.C.

Piles Go Quick

Piles are caused by congestion of blood in the rectal veins. Hemo Piles ointment eases congestion and thus relieves pain and relates tab. Dr Lambrand's Hemo Rect, a vegetable laxative, supports because it relieves this congestion and prevents constipation. Hemo Piles ointment and Hemo Rect which, with self taking relief of thousands of Piles sufferers. It will do the same for you or money back. MacPartlins Drug Co., Vancouver Drug Co., and drug stores everywhere and Hemo-Rect with this guarantee. (Advt.)

Lamb
Leg of Local Lamb, per lb. 42c
Shoulders of Local Lamb, per lb. 28c
Lamb
Shoulder of New Zealand Lamb, lb. 22c
Leg of New Zealand Lamb, per lb. 35c

BEEF
Prime Ribs of Beef, lb. 27c
Rolled Roasts, lb. 25c
Pot Roasts, lb. 20c
Boiling Beef, lb. 15c
Choice Fowl, lb. 33c

PORK
Legs of Pork, lb. 28c
Choice Roasts, lb. 25c
Side Pork, lb. 25c

SAUSAGE
Pure Pork, lb. 25c
Beef and Pork, 2 lbs. for 35c
Beef Sausage, 2 lbs. for 35c

Your Phone Order Will Be as Satisfactorily Filled as If You Made a Personal Visit to Our Store.
New England Market
Opp. Dominion Hotel
760 Yates Street Phone 2368

Batchelor's Cash and Carry
THREE STORES
People's Cash ... Yates St.
Self-Service Douglas St. Popular ... Douglas St.

Tuesday Specials

Braid's Best Tea, lb.	52c	Van Camp's Pork and Beans, large tins	11c
Heinz Tomato Ketchup, large bot.	26c	Classic Cleanser, 2 tins	15c
Jif Soap Flakes, pkt.	17c	Black Currant Jam, 4-lb. tin	45c
		Local Strawberry Jam, 4-lb. tin	49c
		Aylmer Soups, 3 tins	25c
Pure Coffee, lb.	39c	Home-Made Bread, 2 for	15c
Tomatoes, 2 tins	21c	Sunflower Salmon, tin	10c

Rockgas on the Air

Listen-In Every Sunday Evening, 6 to 8:30
DON LEE BROADCASTING SYSTEM
Including
KHJ Los Angeles — KFRC San Francisco — KMJ Fresno

Vancouver Island Rockgas Distributors, Ltd.
565 Yates Street — Phone 8834

Seafront

ACTUAL SEAFRONT AT OAK BAY. A comfortable 8-room semi-bungalow, 2 bathrooms and usual offices, 2 sleeping porches, Chinaman's rooms, etc. Very attractive garden sloping to private beach, sheltered from the south-west. One of the very few remaining seafront homes for sale in Oak Bay. Price $15,000

Oak Bay

HALF AN ACRE IN GARDEN, LAWNS, SHRUBS, flowers, and a great variety of fruit trees and berries. Just off the car line. A very comfortable bungalow, 5 large rooms, full basement, garage, and every convenience. A delightful home $4,800

James Bay

A SOUND FIVE-ROOM BUNGALOW, GAS FOR COOKING. Basement, half block from car, near Parliament Buildings. Price slashed to $4,650

$50,000 to Loan on Improved Property—Monthly or Yearly Repayments.

Coles, Howell & Co., Ltd.
Fire, Auto, Accident and Health Insurance
1205 Broad Street — Phone 65

FOR RENT

Furnished

'Mount Adelaide' in Esquimalt

On the waterfront; 10 acres of woodland, lawn and gardens; uninterrupted view of sea and mountains.

Immediate Possession. References Required

For Particulars, Apply to

E. P. Johnston, Executor
P.O. Box 280 — Victoria, B.C.

South Oak Bay

A small new stucco bungalow, on good street in South Oak Bay. Southern exposure; garden all made in lawns, flowers and shrubs. Built-in features, large open fireplace, living-room 22 x 14, breakfast nook, electric floor plugs; garage. Immediate possession can be given. Price reduced to (on any reasonable terms) $3250

For One Week Only

Attractive 6-room bungalow on Beechwood Avenue; 2 large bedrooms, den with disappearing bed, large living-room with open fireplace; dining and kitchen; many built-in features; hot air furnace, gas heater and linoleum; double garage. Reduced for one week to $3700

PEMBERTON & SON
675 Fort Street — Phone 388

He—"Yes, I've been married seven years today."

She—"Gosh, you must have broken a mirror."

Going Upstairs Had to Sit Down Breath So Short

MRS. H. BROUSEAU, Magog, Que. writes: "For many years I suffered with shortness of breath; then four years ago I had palpitation of the heart, and was so bad I had to sit down two or three times when going upstairs. I read about

MILBURN'S HEART NERVE PILLS

so I got a box, and in no time I felt better, so I took three boxes more and I have never had shortness of breath since."

Price 50c. a box, at all druggists and dealers, or mailed direct on receipt of price by The T. Milburn Co., Ltd., Toronto, Ont. (Adv.)

FORMATION OF LEAGUE DESCRIBED

Mr. David Hunter Miller Alludes to Covenant Agreed Upon at Paris in Terms of Eyewitness

APPORTIONMENT OF RECOGNITION

Evils of Secret Diplomacy Receive Check When New Policy of International Statecraft Comes In

A new interest was lent to the League of Nations by the address given last evening at the annual meeting of the local branch of the organization when the speaker, Mr. David Hunter Miller, Mr. Miller was legal adviser to President Wilson during the proceedings at Paris when the League of Nations was formed. The speaker gave interesting sidelights on the subject, having been present when the committee representative of the allied nations gathered and formulated plans for the League.

That meeting, he explained, was held in private, and the proceedings were not published until he had issued his work on the subject last year, but he intimated that this did not represent all that took place. It was at times incomplete and, he added "perhaps at times incorrect."

Mr. Miller said that there had been a number of suggestions offered as to what was the real origin of the League. To his mind it was a very difficult thing to say just what was the originating idea of the organization. He felt that it would have been impossible to have effected such an organization before the war. The events that led up to the conflict, and the conflict itself, however, had made the organization of the League possible.

Tracing the history of the gathering together of the representatives of the nations in Paris, which led to the bringing into existence of the League, he pointed out that the launching of an election in England following the cessation of war, had delayed the meeting for two months. The situation in hand was made more aggravating in view of the fact that millions of men were being demobilized at the time, with all the perplexities that went with that circumstance.

COVENANT INCORPORATED

One of the very first things that had to be decided was whether the charter of the League was to be incorporated with the Treaty of Peria. The incorporation of the covenant with the treaty of peace was one of the greatest events of history, said Mr. Miller.

While there were many who sought to ascertain to whom belonged the greater part of the honor in this connection, the speaker said that the credit in large part for the incorporation of the terms of peace with the League belonged in a superlative way to President Wilson.

To those who argued that it would have been better to have separated the two, and left the one until later, he was prepared to say that it would have been better to have had no league.

In the drafting of the constitution there were some very amusing discussions. At times these became heated. Mr. Miller was the legal adviser of President Wilson he was present at them all. The proceedings were informal, the speakers seldom rising to make formal deliverances. It was conducted in various languages but instead of having interpretation given formally, the secretariat of the various representatives interpreted as the speeches were made by each whispering the information to his chief.

There were some brilliant speeches made, he said, and he introduced in this connection that of Wellington Koo, representing China.

THE PRESIDENT

The speaker contradicted the statement that was often made that President Wilson prepared his speeches, and delivered carefully thought-out deliverances. Mr Miller said that Mr. Wilson was at his best when he rose without preparation and spoke with the fervency of his feelings. He recalled one of these addresses at the gathering, when Mr. Wilson replied to some suggestions of bad faith on the part of America. It was one of the best speeches of the gathering and so overawed were some of those who heard his eloquence that the secretariat forgot to take it down.

The most important drafts that were made for the consideration of the committee were the Anglo-American ones. There were many things that came up, and after being debated were eliminated. One of these, brought up by Japan, was in favor of race equality. It was proposed by the Japanese delegates to have a recognition in the preamble of the principle of equality of nations and just treatment of their nationals.

Mr. Miller said that this was something to which there could not well be verbal objections, but it was not accepted as being proper to incorporate in such a document.

Another proposition was the declaration for religious liberty. Mr. Wilson supported it, but the objections were so opposed. There was no opposition to the principle of religious liberty, but it was thought that this was something that was for internal consideration, and not for a general statement.

Another matter put forward by France was in favor of there being an international armed force, or the nucleus of such, at least, for the maintenance of peace. Great Britain and the United States were a unit in opposing such, and it was eliminated.

While the speaker gave the greatest credit to President Wilson for the bringing about of the League of Nations, Lord Robert Cecil, whose wisdom contributed to such a marked degree to the success of the gathering, was classified as a close second.

SECRET DIPLOMACY

The system of diplomacy that was followed by nations previously to the war was pictured by the speaker, who said that nothing like the league could have been brought about under it. With the war came the idea that civilization had failed. But the conflict of arms was sometimes the lesser of evils that might befall. The arm's length diplomacy had been wiped out, and the common sense of the world was exercising itself, making for the carrying out of the terms of the peace.

The speaker was introduced by Mr. Lindsey Crease, K.C., the president of the local branch of the league. He referred to the excellent opportunity which Mr Miller had had to go into the matter, and to understand its workings from close association with its formation.

Mr. B. C. Nicholas expressed the thanks of the local branch for the address.

Following the speech, many in a attendance went forward and accepted the invitation of Mr. Miller to inspect the copy of the document, which was printed in French, and which was a facsimile of the one that was signed by the representative nations. It was printed from the same type as the original.

Zoning By-Law is Generally Approved

General approval of the new zoning by-law was given by the public at the special meeting of the City Council held last night.

Mr. James Beatty, M.P.P., representing the majority of property-holders on Douglas Street, south of Fort Street, said that he concurred with the council that this section of the city should be zoned as a retail area. The property owners would be opposed to any other designation. Mr. Fred Landsberg spoke along similar lines.

Several minor amendments will be made on representations from various people and the by-law will be finally passed at next Monday's meeting of the council.

MILK BY-LAW IS APPROVED

GRADE C MILK WILL BE BARRED FROM SALE—GOATS' MILK TO BE PASTEURIZED

Licence May Be Suspended for Failure to Comply With Regulations

The new Milk By-Law, as drafted by City Solicitor H. A. Pringle in collaboration with Dr. A. G. Price, medical health officer, passed the City Council at its meeting last night without amendment. It will be given its final reading next Monday.

The by-law provides that only Grades A and B milk may be sold. Grade C will not be permitted to be sold. Goats' milk may not be sold unless the goats are in healthy condition, the stables and dairy in a clean state and the manner in which the milk is handled satisfactory to the medical health officer.

Milk that has less than 3½ per cent butter fat will not be permitted to be sold, while butter-milk, Pasteurized milk, skim milk or any treated milk must be delivered as such before it may be sold.

Any dairy not complying with the Milk By-Law, Building By-Law as it affects dairies, or any other regulation, may have its licence suspended by the medical health officer.

The penalty for violation of the Milk By-Law is a fine not exceeding $50 for each offence.

Those splitting Headaches

Do they come after you have had a touch of Indigestion; or are they the price you always pay for allowing the bowels to become Constipated?

In either case, ABBEY'S is often all you need to be free of Headaches. For ABBEY'S does everything that is necessary. It sweetens the stomach, neutralizes any acid condition; tones up the whole digestive tract; acts on the liver and keeps this important organ healthy and active. ABBEY'S insures the bowels moving regularly and naturally. With indigestion, biliousness and constipation cleared out of your system by the cleansing, tonic action of ABBEY'S, you will be happily freed of those splitting headaches. Just try a sparkling, refreshing glass of ABBEY'S in the morning and see how much better you feel all day. 477

Take . . . **ABBEY'S**
The Morning Health Salt

For half a century, ABBEY'S has done the job of keeping people healthy and maintaining the public health. It has brought the comfort and relief to millions of men and women in people all over the world. And is generally regarded as the highest type of efficient effervescent saline.

Rev. C. F. Andrews Speaks to Sikhs For Indian Poet

Taken ill after his lecture in Vancouver Saturday evening, Sir Rabindranath Tagore was unable to make his promised visit to the Sikh community of Victoria and the Island on Sunday afternoon, to the great disappointment of the large numbers who had gathered at the Sikh Temple on Topaz Avenue. Rev. C. F. Andrews, however, came over by the night boat accompanied by Mr. Kartar Singh, and gave an address during the forenoon upon the present conditions in India, returning in the afternoon to Vancouver.

A delegation consisting of the officials of the Sikh Association and others went over to the Mainland to present the Indian poet with a substantial contribution for his work at the International University at Bolpur, Bengal.

Husband—reading the latest about radio-television!—My word! This opens up some wonderful possibilities, dear.

Wife—Yes, my love! Won't it be nice for me to be able to sit here and watch you working in your office when you're kept there at night.

Rewarded by Scientific Research Council

MR. STUART M. PADY

A graduate of McMaster University and one of the late Mr. R. J. Cameron's students, he was granted a bursary to honour by the Dominion Council of Scientific Research.

CANOE LEADER COMES TO SEE MAPS OF B.C.

Mr. Paul Paquin Arrives in Victoria to Meet Chief Geographer Regarding Route Across Province

TO FOLLOW WAKE OF VOYAGEURS

From the city of Montreal Mr. Paul Paquin, the canoeist, came here yesterday to complete details for his transcontinental canoe trip which was announced by telegraph several weeks ago.

Mr Paquin has been in Vancouver some days, but came here on the day boat yesterday for the purpose of conferring with Major G. C. Aitken, chief geographer, on points relating to the route to be taken across the province.

Mr. Paquin, who is a young man, has one companion, Mr. Dick Lebrun, and as their names would suggest, they are French-Canadians in whom runs the blood of the voyageurs.

It is probable this journey will occupy eight months, although it can be done in five. Mr. Paquin thinks. His intention is to leave Vancouver on April 28, and the general route of the Canadian Pacific Railway will be followed. The leader intends to use the Fraser River and his first remark to Major Aitken had reference to the hazardous canyons of the river, which were first described by Simon Fraser.

Reference will be made to Indian guides at Lytton, and they will accompany the canoe party by the South Thompson River to Kamloops. The remainder of the British Columbia route follows roughly the Eagle Hillsfiewest, Bearer, Columbia and Blackberry Rivers, striking the North Saskatchewan River west of Edmonton. Then the route follows that river through Edmonton, Prince Albert, The Pas and Norway House to Fort Alexander, at the south end of Lake Winnipeg. They will next ascend the Winnipeg River into the Lake of the Woods at Kenora, and proceed east by way of the Rainy River, Rainy Lake and Pigeon River to Port William. From there across Lake Superior the objective will be to the Soo on the old route of the fur traders, and down the Saint Lawrence. When they reach Lake Etchemin a long portage will take the two canoe travelers to the Chaudiere River, which will land them in Saint John, N.B. and the West Arm River will be used en route to Halifax.

Mr Paquin is a road contractor in Montreal. He says the journey is entirely one of pleasure.

Printing of Milk Tests Advocated

On the submission of the medical health officer's report for the month of March, Alderman E. S. Woodward pointed out to the City Council, at its meeting last night, that there were twelve tests of milk which showed sediment. Dairies having sediment in their milk should have the tests printed in the newspapers, he stated. He asked that the medical health officer give a fuller report on the matter.

One hundred and ten cases of infectious disease were reported during the month. Sixty-one of these were mumps and twenty-six measles. Seven patients were admitted to the isolation hospital during the month. The vital statistics report showed fifty-one births of white parentage and five of Asiatic parentage. Births so far this year have been at the rate of 30.4 per 1,000 of population.

There were sixty-eight deaths during the month, of which ten were Asiatics. Deaths so far this year are of the year total 172. This gives a rate of 17.8 per 1,000 of population.

Marriages during the month have been fourteen, bringing the total for the first quarter of the year up to forty-seven. The rate is 4.8 marriages per 1,000 of population.

The infant mortality rate per 1,000 births is 55.2.

WILLING TO TAKE ITS PLACE

The girl dion-tamer at the circus performed in a big lion. It came and took a piece of sugar out of her mouth.

"Why, I could do that trick," cried a young man in the front row.

The girl returned the lady performer.

"Yes, yesterday the eager young man. "Just as well as the lion!"

"Don't you think woman's dress has reached the limit?"

"Yes, it's about all the traffic can bear."

ESQUIMALT FOLK WILL SEE CIRCUS

Municipal Council Issues Permit for Conklin & Garrett's Show to Run in District, May 13-18

FRIENDLY HELP TO BENEFIT BY $500

The Esquimalt Friendly Help Association will have an extra $500 added to its books this year as a result of last night's meeting of the Esquimalt Council. The council granted permission to the Conklin & Garrett Circus Company to operate in the district from May 13-18, after they guaranteed to donate to the Friendly Help organization the above sum whether they made money or not.

Mr Frank Bickford, representing the company, stated that they run every year in Vancouver under the auspices of the Elks and during the past three years that organization had benefited by $26,000, which went to their charity fund. He told the council of communicating with Mr. M. Jones, president of the Friendly Help, and that she agreed to the arrangements placed before her.

Councillor Albert Heald questioned the representative regarding the payment of the money to the society in advance.

Mr. Bickford said the company was not in the habit of making these payments in advance but that the Canadian Bank of Commerce would vouch for them for any amount up to $150,000.

Councillor O. H. Smith suggested that the sum of $250 be placed on deposit and the remainder paid when the company arrived.

After considerable discussion it was agreed that the sum of $100 be paid in advance and the remaining $500 be paid over the day the circus arrived.

Reeve James Elrick said the company coming to the district would be a source of revenue and of assistance to such a society as the Friendly Help. The reeve also stated that just recently Mayor Mitkin and the new Vancouver City Council had granted the company permission to operate free of charge as a considerable amount was going to charity.

The Salvation Army appealed to the council for $250. The reeve stated that as other councils throughout the province granted from $25 to $75, he saw no reason why the Esquimalt Council should be called upon his give so much. The sum of $50 was decided upon.

Councillor Smith made a suggestion to prevent accidents on the lower part of Signal Hill. The part of the hill he spoke of was close to the scene of the accident that resulted in a man being killed in the latter part of last year, and of another in which a motor car wrecked their car a few weeks ago.

He moved that a strong wooden railing be placed along that part of the road and a reflector be warn drivers at night to be careful on approaching the railway tracks. The engineer was ordered to look over the situation and report back at the next meeting.

The financial statement of the municipality up to March 31 was submitted by the auditors, Inman Ponston & Binden. Company, showed that the receipts amounted to $37,710.47 and the disbursements $40,459.98, a difference of $2,749.51.

HIS TRUMP CARD

Dropping into his club the other day before lunch, a thirsty member ordered a bottle of beer, but before he could enjoy it he was called away to the telephone. In order to protect his property he seized the top card of a pack—it happened to be the three of Diamonds—and, writing his name upon it, leaned it against the bottle, and went to answer his call.

When he returned his drink had gone. "I say," he complained loudly, "where's my drink?" "Oh, didn't you know?" chuckled the near-by denizen of an easy chair. "Young Fortune came along with the ten of diamonds and took the trick."

Civil aircraft registered in Great Britain and Northern Ireland number 453.

A Fine Showing of
Smart Imported Wool Sweaters for Women and Misses

Featuring this week a most interesting showing of fine quality Wool and Silk and Wool Sweaters in cardigan and pull-over styles. There are dozens of new styles to select from in a score or more of attractive and beautiful colors. Priced at ..... $3.95 up to $15.00

VIEW WINDOW DISPLAY

Angus Campbell & Co., Ltd.
1008-10 GOVERNMENT STREET

CURTAIN MATERIALS

You will find here a very well chosen stock of Curtains and Curtain Materials at moderate prices. It will pay you to see what we offer.

CURTAIN CLEANING—Thirty years of experience and thousands of satisfied customers assure you of good service. 48 hours per square yard. Phone 714.

SMITH & CHAMPION
1420 DOUGLAS ST. — THE BETTER VALUE STORE LIMITED — REAR CITY HALL

A Pocket Watch for the Boy

A large selection of Watches in price ranges of

$1.00, $1.50 and $2.00

W. H. Wilkerson
Watchmaker and Jeweler
At the Sign of the Big Clock
1210 Douglas St., Victoria

Victoria Baggage Company

H.M. Mail Contractors

OUR SPECIALTY
Furniture Moved, Crated and Shipped
Pool Cars for Prairies and All Points East.

We Can Save You Time and Money. Largest Vans in the City.

Phones 2505 and 2506
510 Fort Street

WOOD $4.00
Per Cord, C.O.D.
LEMON, GONNASON COMPANY, LTD
Phone 77 — 642 Cor'l St.

Systematic saving provides the money for family "good times."

EVERY office of the Bank of Montreal has a Savings Department where small accounts are welcome and every depositor is encouraged to save regularly.

BANK OF MONTREAL
Established 1817
TOTAL ASSETS IN EXCESS OF $870,000,000

Victoria Branch — E. W. McMULLEN, Manager
Oak Bay Branch — E STONHAM, Manager
Esquimalt Branch — F. J. DANIELS, Manager

The Daily Colonist

Established 1858.

The Colonist Printing and Publishing Company, Limited Liability.

J. L. Tait, Business Manager.

Subscription Rates by Carrier and by Mail in Districts Contiguous to Victoria, Served by Colonist City Carriers:

Yearly	$12.00
Monthly	1.00

Subscribers in ordering change of address should be particular to give both old and new address.

Subscription Rates by Mail:

To Canada, Great Britain, the United States and Mexico, except districts as above:

Yearly	$8.00
Half-Yearly	4.00
Quarterly	2.00
Monthly	1.00

All subscription rates payable in advance. Mail subscribers are requested to make all remittances direct to The Daily Colonist.

Tuesday, April 16, 1929

PUBLICITY FOR EDUCATION

Arising out of the sessions of the National Educational Conference a correspondent has forwarded some suggestions to this newspaper which it is believed, if adopted, would forward the work of education. One is that some official voice should speak regularly on behalf of state education, because, in some respects at least, that subject is misunderstood or undervalued since invested with so much silence. It is maintained that education is a technical subject, and, therefore, in some of its aspects does not appeal to the press because of the difficulty of telling stories about the progress that is being made in an interesting way. On that account the suggestion is that an official, connected with its many aspects, should act as a liaison officer between education and the press and endeavor in this way to secure healthy publicity which will be interesting at one and the same time to newspaper readers generally and of benefit to the educational system.

Our correspondent has seized upon a fact that is known only too well in all newspaper offices. It is that school inspectors over the country at many of their meetings exclude the press, and the exclusion generally takes place when the most important matters are being discussed. The result is that there is a wealth of good school news which is now allowed to go by the board, often because school trustees and school inspectors do not know what news is. In this way they are poor publicity agents. They are themselves up as the arbiters of what should and what should not be given to the press. Wherever a situation like that arises the press is unknown and apathetic because it is in the habit of defining for itself what constitutes news. Stereotyped official statements invariably lack the human note, or in other words, they do not interest. This is where school authorities have failed to co-operate with the press, and it is the educational system that is the loser.

Our correspondent is of the belief that there are a number of agencies which could end this obscurity that now prevails. Among these are the Government printing office, the newspapers, and, upon occasion, the radio. The suggestion that the Provincial Government should issue something in the nature of a periodical dealing with educational matters is a praiseworthy one, or, in other words, they do not interest. This is where school authorities have failed to co-operate with the press, and it is the educational system that is the loser.

Our correspondent is of the belief that there are a number of agencies which could end the obscurity that now prevails. Among these are the Government printing office, the newspapers, and, upon occasion, the radio. The suggestion that the Provincial Government should issue something in the nature of a periodical dealing with educational matters is a praiseworthy one. Mr. J. Hinchliffe, the Minister of Education, has already in mind An article on this, however, there is the question of really interesting the press. That should be a duty of the Government where state education is involved. It could well afford to establish a special office for this purpose. There is the question of sustained articles by experts written in such a popular way as to appeal to the press. There is the possibility of giving perplexed parents and taxpayers the opportunity of learning through the press about the school problems by which they are vexed. Articles stamped with governmental approval defending certain subjects or methods could be given publicity. There are biographical articles dealing with successful teacher or graduates of the public school system, that, upon occasion, could be printed. Parents could be told through the press of what their children's progress would be in advance of the opening of the school.

The foregoing, and numerous other suggestions that could be advanced, are an inkling of how a desirable system of publicity could be constructed, developed and enlarged in the process of time. State education is a matter of public concern, not the sole business of school teachers and school trustees, and, like any other concern for which the taxpayers find the money, it is capable of being given helpful, organized publicity. The press itself is one of the greatest factors in modern education. It is now recognized in some schools and by all thoughtful persons who see in the daily newspapers auxiliaries in the teaching of art and language, in spelling and history, in geography and in a variety of knowledge which it is the duty of the press to lay before the public. Above all the press is the recorder of current events; the portrayer of the environment in which state education is being enacted, and, for that reason, it could be made the healthy co-operator of the educational authorities so that the latter in their duties can relate their work with life. There are countless human interest stories developing all the time in educational work, the telling of which would serve to popularize the educational system. What is needed on the part of the educational authorities is vision, and where publicity is concerned it has been lacking to too great a degree up to the present.

BUFFALO AT ELK ISLAND

A gratifying feature of Canada's adventure in bringing back the buffalo is the way in which the different herds continue to multiply and expand beyond the capacity of their once ample grazing ranges. The case of the herd at Wainwright, Alberta, in which there was an increase of from about 700 head to 17,000 head in eighteen years has often been cited. Last year 1,080 young buffalo were sent from Wainwright to the Wood buffalo park near Forth Smith, Northwest Territory, and of the herd at Elk Island Park, from hundred animals were slaughtered and their carcases and hides disposed of commercially. That two hundred animals should be given away without wiping out the entire herd at Elk Island Park will surprise most people who have not closely followed this experiment. When the original herd was purchased from Michel Pablo, speedy action had to be taken to receive them. Seventy miles of wire fencing sufficient to enclose the buffalo park at Wainwright, could not be erected overnight, and the first shipment received from Montana was placed in Elk Island Park, a fenced wild-animal enclosure, fifty-one square miles in area, about thirty-seven miles northeast of Edmonton. As soon as the fencing at Wainwright was completed the shipment was moved to the buffalo park, but about fifty head which could not readily be rounded up were left at Elk Island to room with the deer, wapiti and other animals there. These few animals throve like those at Wainwright, and a few Summers a survey showed that the fifty buffalo had increased to 500 or so. This number, considering the other animals in the park, was felt to be beyond grazing capacity of the area, and the disposal of two hundred animals was decided on.

Unexpectedly keen interest has been shown by citizens, says Natural Resources, in the fact that nutritious buffalo meat is limited quantities and a few choice robes and heads are from time to time available, but attention is chiefly centered in the scheme to combine with the wood buffalo in the prairie regions and in the establishment of a great herd in the Far North where the one-time herd of the plains will play a large part in the development of Northern Canada.

BRITISH BY-ELECTIONS

Because the Conservatives in Britain have lost three out of five recent by-elections the faint hearts of the party see defeat staring them in the face in the appeal to the people at the end of next month. There are always Jeremiahs in every party. The facts relating to the by-elections in question have certainly any claim that Mr. Baldwin's party is facing defeat. The by-elections were all brought about by the deaths of well known members of Parliament who had great personal strength in their constituencies. The candidates chosen to contest the vacancies for the Conservative cause were largely unknown. This is a condition which will only arise in a handful of cases in the period of a term.

In Lanark, one of the lost seats, the Conservative member who had won the seat from Mr. Asquith, after it had been held for Liberalism for thirty-two years, was replaced by a tyro as a candidate in politics, who, moreover, had the misfortune to be ill during the major portion of the contest. In Eddisbury, another seat lost, a stranger to the constituency was the candidate and Holland, also lost, was an old Liberal seat which has been won by the Conservatives in 1923 and 1924 by an exceptionally strong member. Here again a stranger was in the field for the Conservatives and he had to face another Conservative rival as well as Liberal and Labor candidates. The feature of the latest by-elections have been the large vote of Labor in Lanark and the small vote of the Liberal candidate. In the general election Labor will hold Lanark, but the Conservatives may very well recover both Holland and Eddisbury. The by-election results, results which often go against a Government in power in Britain, are not a subject of lamentation. They should be used as the means to spur the Conservatives to greater organizing energies for the coming election.

As a recognition of his having broken the world's motor speed record at Daytona Beach Major H. O. D. Segrave has had the honor of knighthood conferred on him by His Majesty. This is Britain's way. In other lands where knighthood is not in flower the reward would have been large sums of money from a motor car manufacturer for advertising his wares, or, in other words, Major Segrave would have been professionalized.

The Weather

Meteorological Office, Victoria, B.C., at 8 p.m., April 15, 1929.

TEMPERATURES

	Rain	Min.	Max.
Victoria		38	51
Nanaimo	.02	42	49
Vancouver		40	56
Kamloops		40	56
Barkerville		30	48
Estevan Point	.19	40	48
Prince Rupert	.04	40	48
Dawson	Trace	30	44
Bestie	Trace	40	52
Portland	Trace	40	58
San Francisco		50	54
Spokane		34	54
Los Angeles		54	64
Pendleton		29	62
Vernon		33	62
Grand Forks		27	62
Nelson		31	52
Kaslo		21	56
Cranbrook		36	56
Calgary		28	52
Edmonton	.68	32	42
Pat's Corners	.01	38	48
Prince Albert		34	46
Qu'Appelle		28	46
Winnipeg	Trace	36	60

FORECASTS

Victoria and Vicinity—Fresh to high east and south winds; unsettled and mild with rain.

Vancouver and Vicinity—Fresh to high east and south winds; unsettled and mild with rain.

SUNDAY

Maximum	48
Minimum	38
Average	43
Minimum on the grass	34

Bright sunshine, 8 hours 54 minutes

Rain, 30 inch.

General state of the weather, raining.

MONDAY

Maximum	54
Minimum	34
Average	44
Minimum on the grass	33

Bright sunshine, 1 hours 38 minutes.

Rain, trace.

General state of the weather, fair

8 P.M. WEATHER REPORT

Victoria—Barometer, 29.81; wind, S.E., 20 miles; cloudy.

Vancouver—Barometer, 29.84; wind, S.E., 8 miles; raining.

Kamloops—Barometer, 29.76; wind, E., 4 miles; fair.

Barkerville—Barometer, 29.90; wind, S.W., 10 miles; fair.

Prince Rupert—Barometer, 29.86; wind, S.W., 8 miles; cloudy.

Estevan Point—Barometer, 29.62; wind, E., 4 miles; cloudy.

Dawson—Barometer, 29.74; wind, S.E., 14 miles; raining.

Calgary—Barometer, 29.88; wind, S.E., 8 miles; cloudy.

Bestie—Barometer, 29.84; wind, S.W., 10 miles; raining.

San Francisco—Barometer, 30.04; wind, W., 18 miles; clear.

WHEN WE ARE OLD

When we are old and our slow limbs have lost
Their vigor, we will see the sun-kissed hills,
And the white dust of dust roads overmast
With shady trees, and pools a faint wind fills
With little ripples. We will cover our fingers,
Feel rain, watch sunsets, see the dawn, and know
Laughter and lovely words and hear the birds
Pass through the meadows with steps swift and low.

Put one fifth moment out tired hearts will quicken,
Finding again the ombrage in these
And as it fades will wonder frail and stricken,
Seeking it gladness in hills and trees.
But after, undismayed and strong, we'll tread
The shadows and find youth among the dead.

—B.C.L. in The Appreciation.

Many a man lays on become a drunkard for the sole reason that his memory is too good.—Nietzsche.

Note and Comment

By R. B. D.

In countries such as Great Britain, Canada and the United States, where the will of the people is politically supreme, there is usually a great deal of turmoil before an election and a long period of tranquillity immediately after, but there is one notable exception to this general rule. Great Britain is at present in the throes of one of the most turbulent and exciting periods in time in the history of the country, and it is hard to say what will happen after the election is held and the hurly-burly ceases, but the probabilities are that the people will accept the result philosophically and settle down to their private business with tranquillity.

* * *

The notable exception to the democratic general rule is the United States. The political campaign over there is of an end and the politicians have ceased from troubling the people with speeches from the platforms and over the radio; but there are subterranean political volcanoes seething and rumbling and groaning which are said to portend trouble for the President. Mr. Hoover is not a politician in the popular sense of the term. He is a man of the world, a man of business and a man of science who is suspected of having a certain contempt for mere politicians. It is said by those who claim to know something of his character that he intends to exercise to the utmost possible extent all the powers of chief executive, and that this determination must inevitably result in a conflict with Congressmen who have fixed ideas regarding the functions of the President.

For instance, it is said that Mr. Hoover has his own ideas regarding the tariff. The President, being a big business man, does not believe in extreme measures either with regard to the tariff or with respect to prohibition. There are members in Congress who believe in extreme measures with respect to the tariff and prohibition. If the message which the President has prepared, and probably has been sent to Congress at the time of writing, does not meet the views of Congressmen, there will be a clash, and the issue between the executive and the legislative authority will be joined.

One Congressman already has declared that a member who dares to take a drink when an opportunity for taking a drink arises, practice is the thing and not principle is quite a different thing. The Congress from the standpoint of prohibition, and prohibition is to be enforced both in spirit and in letter, is the principle of prohibition is that wherever the flag flies, that is prohibition territory. There are limits, and the limits are reached in practice. The quarters of all the foreign ministers resident in Washington fly the same flag as the Russian they ministers represent, and technically the flags flest over foreign territory. The issues and arrivers to the ministers are exempt from the provisions of the prohibition act.

But the souls Congressman who believes in the principle of prohibition and ignores those principles in practice believes he has discovered a way under which they can evade the foreign regations may be compelled to practice the principles in which they do not believe. So he is going to move in Congress that an act shall be passed making it a felony for any alien to take a drink. This act of conformity will be extended so as to apply to all territory under the flag, such as the legations of the United States in all countries and the ships of the United States upon the high seas. Thus every institution within the United States and all American offices outside of the United States will become bone dry and there will be more scandals about ignoring in practice something that has been established in principle and all the loose and malicious gossip about the transfer of the Leviathan and other ships from public to private ownership for the purpose of evading the provisions of the prohibition act will be hushed up.

Of course I do not believe that the will of the majority must prevail. It will accept the measure as imposed by the Congressmen. Then if Congress does that, it is said its will must come in conflict with the will of the President. And it is said that will be the beginning of what Alan Breck called a "bonnie fecht." It will be a fecht that will be a conspicuous role in the affairs of the world for such a long time and has been so long accustomed to having his own way that he has become somewhat of an autocrat. But the President's autocracy is not of an uncompromising kind. He knows there are some things neither he nor his country can do without incurring the risk of becoming ridiculous in the eyes of the world. Therefore he will resist the passage of extreme measures. Public opinion in the United States is important; but there may be a public opinion of the world that is even more important and must to a certain extent be listened even by the greatest of all nations.

* * *

Customer—"I want a pair of silk stockings for my wife."

Salesgirl—"What size?"

Customer—"My good girl, if she was here I'd let her buy them herself."

GERM CARRIER FOUND ON SHIP

SS ALASKA QUARANTINED AT KETCHIKAN ON ACCOUNT OF FILIPINO ABOARD

Dr. E. T. Hanley, Seattle Health Commissioner, Called to Instructions Received Too Late

KETCHIKAN, April 15—The ship Alaska was quarantined here today by Dr. P. C. Ingle, United States public health officer, upon receipt of a cablegram from Dr. E. T. Hanley, Seattle health commissioner, advising of the presence aboard of Fernando Ferrer, Filipino germ carrier, said to have been in contact with contagious disease.

A good many of the 250 passengers on board had disembarked and were not allowed to go back to the ship. Ketchikan passengers had scattered to various points in the city.

Recalls Anniversary of Great Calamity

On April 15, sixty-five years ago, President Abraham Lincoln was assassinated, the tragedy occurring on the eve of the anniversary of four years of most bitter civil warfare. In the destruction of which he had so unwittingly been the instrument. Thursday, the anniversary of Mrs. R. L. Redgrave, Harbinger Avenue, The Colonist has been privileged to use a copy of The New York Herald of the date of April 15, 1865, the following editorial by James Gordon Bennett appears:

"An unknown but sincere private calamity has befallen the nation. President Lincoln last night received a wound at the hand of an assassin, the effects of which there are no hopes of his surviving, having been shot while sitting in a theatre witnessing the performance of a play. An attempt was made to murder simultaneously the same person who also is the president, to take the life of Secretary Seward. The assassin, or assassins, of Mr. President, rushed in front of the box occupied by his sister and, waving a long dagger which was held in his right hand, exclaimed, using the motto of the State of Virginia, 'Sic semper tyrannis.' He then jumped on the stage and made his escape in the excitement which ensued, escaped through the rear of the building. The President was shot through the head, and the assassin, immediately on examining the wound the brain was found to be oozing therefrom. The best surgical skill was immediately summoned, but it was thought it could be of any avail in saving Mr. Lincoln's life. He was still living at an early hour this morning, but the life-sustaining parting screw between himself and family had taken place and his death was momentarily looked for. The attempt to murder Secretary Seward was made at an earlier hour in the evening than the attack on the President. The assassin forced his way into the sick chamber where Mr. Seward was confined to his bed, and after dealing disabling blows on the attendants, rushed to the bedside and stabbed the secretary in the neck and breast. He then fled from the house, mounted a horse and escaped, inasmuch as he did so the same exclamation used in the case of the President's assassination 'Sic semper tyrannis.' Though the wounded inflicted on Mr. Seward are not of a mortal character, it is feared that owing to his previous debilitated condition, they may lead to fatal results.

"The assassin had not been arrested up to the hour of our latest dispatches. He is a tall man, of whom, though suspicion points to John Wilkes Booth, individual."

The six-columned, black-bordered first page of The Herald, with its conservative headings and small type, sets out many the details of the assassination, and gives the name of William Parker as the perpetrator of the deliberately deed. The centre of the fourth column is headed "Extra," and gives two dispatches to Commodore Vanderbilt, dated from the War Office, Washington, the second of which reads:

"War Department, April 15, 7.30 a.m.—Abraham Lincoln died this morning 7.22 o'clock."—Edwin M. Stanton, Secretary of War.

Other headings on the first page deal with "The Rebels Are Panicstruck" Danville; "Grant, the Executioner of the Details of the Surrender"; "Sherman, His Army Moving;" and "The Joy is Suspended," a column entitled "Out of the Draft, Secretary Stanton's Order and Its Effects."

As for the sudden death of Lincoln there can be no doubt of the sincerity of the grief of his cabinet ministers and his friends, as they surrounded the bedside of the dying President, and the shocked nation has never ceased to mourn his tragic end, while its appreciation of Lincoln as a statesman and one of nature's gentlemen has grown and developed with the years. Thus was a kind voice stilened, and a great heart stilled.

The Rhyming Optimist

By Alice Michaelis

CHILDHOOD'S SUNLIGHT

Oh, fair the gifts life brings us,
So sadly we take them for granted
The song life sings us, who revel in her music
For whom life's golden treasure in eager hands we clasp,
Blind to the hand of pleasure our greedy fingers grasp
But as some-times when the dusk comes
to last, and turn our gaze off yonder into the glowing past, our golden age we vision when life was perfect, and life's fair treasure Elysian with naught of Earth's alloy
Through childhood's sunny hours have life seemed yet to rhyme, when all the days were happy days on the wheel of time!
For then, amidst the twilight bound always to guide our feet, our Mother's glance was gleaming, our Mother's smile was sweet!

Old Sinner—If you will answer me one question, I will come to church.

Minister—What is the question?

Old Sinner—Who was Cain's wife?

Minister—My friend, you will never be able to answer religious until you stop bothering yourself about other man's wives.

Jots From the Arts

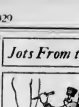

HARRIET Hosmer, an American sculptor, was born in Watertown, Mass., in 1830. Will be remembered for her work, every, many years ago, of a process of converting Italian limestone into marble. While a student of Gibson's in Rome, she found a method of saving the limestone dust and putting it under pressure and heat to convert it into a sculptor's medium. Today Hosmer's methods are used for saving limestone, but the idea was Miss Hosmer's and though she died in 1908, the credit for the discovery goes to the American artist.

Letters to the Editor

The Letter to the Editor will be inserted under over the proper signature and address of the writer. This rule should be observed.

HISTORICAL ACCURACY

Sir—Permit me to call your attention to an article published on page eight of Sunday morning's Colonist, headed "Sunday Schools with Industries," and more especially to that section under the heading "Gordon Head Pioneers," where one of our best-known pioneers, Dr. John Ash, is alluded to as "Dr. Aske."

Dr. Ash was, in fact one of the pioneers of Gordon Head, and a member of British Columbia's first Parliament. He was appointed Provincial Secretary in 1872 under a coalition of Hon. Mr. Amor (William Trutch (later Sir Joseph), and, subsequently, he was appointed Minister of Lands and Works, in the place of Hon. Mr. Amor, which ministry he resigned, in 1875, in order to take the life of Secretary Seward. The assassin, after firing, leaped on President, rushed in front of the box occupied by his sister and, waving a long dagger which was held in his right hand, exclaimed, using the motto of the State of Virginia, 'Sic semper tyrannis.' He then jumped on the stage and escaped through the rear of the building. The President was shot through the head, and the assassin, immediately on examining the wound the brain was found to be oozing therefrom. The best surgical skill was immediately summoned, but it was thought it could be of any avail in saving Mr. Lincoln's life. He was still living at an early hour this morning, but the life-sustaining parting screw between himself and family had taken place and his death was momentarily looked for. The attempt to murder Secretary Seward was made at an earlier hour in the evening than the attack on the President. The assassin forced his way into the sick chamber where Mr. Seward was confined to his bed, and after dealing disabling blows on the attendants, rushed to the bedside and stabbed the secretary in the neck and breast. He then fled from the house, mounted a horse and escaped, inasmuch as he did so the same exclamation used in the case of the President's assassination 'Sic semper tyrannis.' Though the wounded inflicted on Mr. Seward are not of a mortal character, it is feared that owing to his previous debilitated condition, they may lead to fatal results.

"The assassin had not been arrested up to the hour of our latest dispatches. He is a tall man, of whom, though suspicion points to John Wilkes Booth, individual."

The six-columned, black-bordered first page of The Herald, with its conservative headings and small type, sets out many the details of the assassination, and gives the name of William Parker as the perpetrator of the deliberately deed. The centre of the fourth column is headed "Extra," and gives two dispatches to Commodore Vanderbilt, dated from the War Office, Washington, the second of which reads:

"War Department, April 15, 7.30 a.m.—Abraham Lincoln died this morning 7.22 o'clock."—Edwin M. Stanton, Secretary of War.

Other headings on the first page deal with "The Rebels Are Panicstruck" Danville; "Grant, the Executioner of the Details of the Surrender"; "Sherman, His Army Moving;" and "The Joy is Suspended," a column entitled "Out of the Draft, Secretary Stanton's Order and Its Effects."

As for the sudden death of Lincoln there can be no doubt of the sincerity of the grief of his cabinet ministers and his friends, as they surrounded the bedside of the dying President, and the shocked nation has never ceased to mourn his tragic end, while its appreciation of Lincoln as a statesman and one of nature's gentlemen has grown and developed with the years. Thus was a kind voice stilened, and a great heart stilled.

The Rhyming Optimist

By Alice Michaelis

CHILDHOOD'S SUNLIGHT

Oh, fair the gifts life brings us,
So sadly we take them for granted
The song life sings us, who revel in her music
For whom life's golden treasure in eager hands we clasp,
Blind to the hand of pleasure
greedy fingers grasp
But as some-times when the dusk comes
to last, and turn our gaze off yonder into the glowing past, our golden age we vision when life was perfect, and life's fair treasure Elysian with naught of Earth's alloy
Through childhood's sunny hours have life seemed yet to rhyme, when all the days were happy days on the wheel of time!
For then, amidst the twilight bound always to guide our feet, our Mother's glance was gleaming, our Mother's smile was sweet!

Old Sinner—If you will answer me one question, I will come to church.

Minister—What is the question?

Old Sinner—Who was Cain's wife?

Minister—My friend, you will never be able to answer religious until you stop bothering yourself about other man's wives.

Distinctive

New Coverings

....Exclusive at Weiler's!

From Europe Weiler's has imported new furniture coverings—moquettes, frieze and figured mohairs—of rare beauty and distinction and of that high quality that leads to long years of wear. Let us recover your Chesterfield in one of these exclusive fabrics; or let our craftsmen make a suite to your order in our own workshops. It would be a pleasure to show you these lovely materials at any time.

WEILER'S

Complete House Furnishers

Government Street Established 1862

Vancouver Island Distributors for the Famous

LAMINEX GUARANTEED DOORS

Will Not Warp, Swell or Wash. Wet Cannot Harm Them. Easily Kept Clean. Quick Delivery. Cost No More Than Ordinary Doors.

THE MOORE WHITTINGTON LUMBER CO., LTD.

Sawmill Phone 298 Factory 2997

Victoria, B.C.

Just Think

How long it is since you changed the screen in the transmission and rear end of your car?

OVER A YEAR PERHAPS!

If so, why take chances with a piece of metal, that a year ago was when our electric sizzlin machine finishes everything out clean.

PAGE'S CHEMICAL CHIP!

And this operation only takes a few minutes. Drive round—we will demonstrate to you.

Immediate Service

Battery Manufacturers

JONES BROS. Yates and Quadra Phone 3714

Rheumatism, Neuritis, Sciatica

You Can Rent or Buy

I-ON-A-CO

The Results Will Surprise You

Phone 197—Evenings 3659R

H. AUSTIN GOWARD, Sales Manager

IF SUFFER Foot Torture, Wear Arches, Tired, Aching Feet? Relief at

PEDIFORT HOSPITAL

Free Examination

Phone 587, Global Bldg., 745 Yates St.

JUST ARRIVED!

New Spring Fiction

Books of Travel

"The Old Tree Blossomed"

Ernest Raymond

LITCHFIELD'S LTD.

Bookseller and Stationers

1109 Government St. Phone 5736

Ask for

'Saanich' Brand Loganberries

Gathered when fully ripe and canned the same day.

2-lb. tin 25¢

At All Grocers

Saanich Canning Co., Ltd.

SEA FRONTAGE RESIDENTIAL

FOR SALE

COLES, HOWELL & Co., Ltd.

Phone 65 - Victoria, B. C.

AN EXCELLENT SPEECH

Well, I've only heard him make one good after-dinner speech."

"Really?"

"Yes it was when he said, 'Waiter, give me the bill!'"

The 88 Day Tube

There's sufficient of this famous foaming tooth paste in the Minty tube to last 88 days, using it twice daily. Being highly concentrated, half an inch thoroughly cleanses teeth and gums.

Buy Minty's for Economy

Minty's triple action tooth paste

It foams WHY PAY MORE? 25¢

FIFTY YEARS AGO TODAY

From The Daily British Colonist of April 16, 1879:

The Indian brought a thoroughbred Cotswolds stallion, the first imported here, for Mr. J. D. Pemberton, from Mr. Rowe, the famous Oregon breeder.

Fifteen orphans were placed for the Provincial Orphans' Home had year. It was reported yesterday at the annual meeting of subscribers.

Bodies of two Indians, one a female, the other a man, were picked up yesterday and taken to the police barracks. Drein is said to have been around from Comiaqua one of Indian-chief Jesse.

MR. W. G. ROSS DIES

MONTREAL, April 15—The death took place here early today of W. G. Ross, president of the Ross Corporation, Limited and well-known sportsman. He was sixty-five years old.

William Gillies Ross was recognized throughout Canada and the United States as a constructive financier and administrator. In 1911 he was chosen as president of the Harbor Commissioners of Montreal. Mr. Ross was born in Montreal in 1865. J. Gordon Ross, of Vancouver is a son.

NOVELIST DIES

LONDON, April 15—Flora Annie Steel, novelist, who wrote more than a score of books during a period of thirty years, died at her home in Minchinhampton on Friday.

Jones Bros.

Yates and Quadra

Phone 3714

Minty's triple action tooth paste

It foams WHY PAY MORE? 25¢

ESTABLISHED 1885

Ladies' Arch-Support Oxfords, $4.95

SPECIAL VALUES

Maynard's Shoe Store

649 Yates Street Phone 1232

WHERE MOST PEOPLE TRADE

During Festival Week

We Are Offering the Famous

Gourlay Pianos

At the Special Price of

$325—Terms, $10 Per Month

Brand New Stock in Both Walnut and Mahogany Cases. Free Stool, Free Delivery. This Offer Is For One Week Only.

DAVIS & KING, LTD.

717 Fort street, Jones Building Phone 711

Northeast Victoria

Recommended by Medical Men as the Healthiest District of Victoria

Delightful stucco bungalow, contains 2 bedrooms, kitchen, living-room with open fireplace, sunroom, 3-piece bathroom. The lot is full sized and faces City Park. Price, on terms $2,250

Fine 8-roomed residence, stands high on rocky lot, contains 4 bedrooms, large living-room with built-in features, dining-room, Dutch kitchen, basement with hot air furnace and wide veranda. Price, on terms $3,750

E. S. Woodward

Exclusive Estate Agent

Mezzanine Floor, Campbell Building Phone 1765

TO EXTEND NIGHT FLYING

Following the success of night fly- ing in Germany other routes are to other line, the Berlin-Halle-Leipzig be opened in Europe. The Luft will be connected with Switzerland, Danzig, the great German air train—The Berlin-Breslau-Gleiwitz line portation service, plans to complete will be extended to form a connec- the Hanover-Essen-Cologne line to tion between West Europe, Silesia, the German frontier in the direction and Southeast Europe. In the of Brussels, London and Paris, and Kiel-Munich and Vienna, Austria, will be connected in connection with a route from England and France, via Germany to Russia and the Far East. Another in Germany, other routes are to Berlin-Munich-Vienna. The Luft will be connected with Switzerland, Danzig, the great German air train—The Berlin-Breslau-Gleiwitz line portation service, plans to complete will be extended to form a connection between West Europe, Silesia, the German frontier in the direction and Southeast Europe. In the of Brussels, London and Paris, and Kiel-Munich and Vienna, Austria, will be connected in connection with a route from Vienna, Austria, will be connected

TRIAL BEGINS OF T. BOGGS IN ASSIZE COURT

MANY WITNESSES TESTIFY TO RATE OF SPEED AT WHICH Patton, and H. Adams.

Judge Questions Garage Man Who Says Car Could Not Go as Fast as Fifty Miles an Hour

VANCOUVER, B.C., April 15.—Theodore Boggs, student of the University of British Columbia, was placed on trial in assize court here today for allegedly driving an automobile at an excessive rate of speed past the corner of Pacific and Granville Streets here January 13 last, and causing the death of Edward Oliver Kaye. Accused pleaded not guilty. Twenty-one witnesses were examined today and the trial adjourned until forenoon tomorrow.

Replying to a suggestion by J. W. deB. Farris, defending counsel, Dr. W. W. Kennedy, first witness called, gave his opinion that it was quite possible the driver of a car, after an accident, might temporarily lose control of his normal will power, and speed away. Dr. Kennedy stated that he was walking north on Granville Street shortly after 10 p.m. on January 13 when he saw a man lying on the pavement. He examined him and discovered he was dead. He did not see the accident.

Asked by Mr. Justice Gregory whether a driver after an accident might, not speed away in fear of consequences, the witness replied it depended on circumstances.

RATE OF SPEED

Many of the witnesses testified to the rate of speed they saw Boggs' car traveling just before the accident and after. One witness said she was unable to say what speed the car was traveling either than at a "terrific rate."

Mr. Justice Gregory questioned Alexander Hardman, garage man, severely following his evidence as to the speed which could be obtained by the car alleged to have been driven by Boggs. In giving testimony Hardman stated the car was brought to his garage for repairs. He started to do the work, he said, but could not finish. The car, he continued, was brought to his garage January 13 for repairs to the mudguard and to straighten out a slight dent in the bumpers. Hardman told of frequently fixing up the Boggs car and of trying it out. He also stated the car was not capable of attaining a speed of fifty miles an hour.

Mr. Justice Gregory asked: "Do you wish to try to convince the jury that the Studebaker car of Boggs could have a hard job to develop fifty miles an hour?"

The witness replied: "The car is geared for power, not for speed."

The court then questioned the witness on technical points of cars.

Mr. Farris, to Mr. Justice Gregory: "Are you cross-examining this man as a hostile witness?"

"No. I am trying to find out what he knows about this particular car."

During the first month of operation of the London-Paris air service, only mail is carried.

Obituary

MACKIE—The funeral of Herbert William Mackie, ten-year-old son of Mr. and Mrs. William Mackie, of 2636 Forbes Street, took place Saturday afternoon at 2 o'clock from the Sands Funeral Chapel. Relatives and a large gathering of friends attended the service conducted by the Rev. J. W. Leighton. There were many beautiful flowers. The hymns sung were "There's a Friend for Little Children" and "Jesus Loves Me." Messrs. A. Leggett, C. Fairbairn and H. Adams. Interment took place in Ross Bay Cemetery.

FORD—There passed away at an early hour on Saturday morning at the family residence, 471 Cornwallis Avenue, Sapperton, Daniel Ford, a resident of Victoria and Esquimalt for twenty years with the exception of the period he served in the Great War with the Canadian Engineers in France. The funeral will take place this afternoon at 2 o'clock from McCall Bros.' Funeral Home. Rev. F. C. Clapham will conduct the service. Interment will be made at Ross Bay Cemetery.

BURNETT—The funeral of James Watson Burnett, who died on April 8, was held yesterday afternoon from the Sands Funeral Chapel. Relatives and many friends were in attendance and the coffin was covered with beautiful flowers. Rev. H. A. Ireland and W. M. McRuffle officiated and the hymns sung were "Abide With Me," and "Jesus, Lover of My Soul." Messrs. R. Newbury, R. C. McPherson, H. R. Dawe, J. Waterson, F. Banks and P. A. Hoist were the pallbearers. The remains were laid to rest in the Royal Oak Burial Park.

CARSON—The remains of William George Carson, who died on April 13, at Vancouver, B.C., will arrive on this morning's boat and will be taken to Hayward's B.C. Funeral Chapel, from which place the funeral will be held tomorrow afternoon at 2 o'clock. Interment will be made in the family plot in Ross Bay Cemetery.

CASTIGLIONE—Mrs. Charlotte Belinda Castiglione died at the residence, 956 Haywood Avenue, yesterday, aged forty-one. She was born in London, England, and leaves her husband, John Lawrence Castiglione, in Victoria, her mother, father, four sisters and two brothers in London, and one sister, Mrs. K. Cager, in Victoria. The remains are at Hayward's B.C. Funeral Chapel. The funeral will take place on Wednesday afternoon at 3.30 o'clock. Interment will be made in Royal Oak Burial Park. Rev. H. S. Alien officiating.

WICKS—There passed away on April 12, at 3266 Harriet Road, Robert Alfred Wicks, aged 64. He came to Canada from England in 1884, and to the province in 1896. He lived for twenty-seven years in the Cowichan district before coming to Victoria thirteen years ago. The funeral was held at St. Peter's, Cowichan, yesterday.

WESTON—The funeral of Sidney F. Weston was held on Saturday afternoon from McCall Bros.' Funeral Home, Rev. J. W. Leighton officiating. Among the many friends attending the service were Mr. A. M. D. Pathbun, representing His Honour the Lieutenant-Governor, Mrs. Young, the Ladies' Auxiliary of the Army and Navy Veterans, Mrs. Chambers, the auxiliary of the Pro

Minister Hears Ideas on Educational Development

Hon. J. Hinchliffe Attends National Council of Education Meeting With Regard to Plans for Utilizing Modern Inventions in Teaching

Hon. J. Hinchliffe, Minister of Education, has returned from Vancouver after spending last week in attendance at the conference of the National Council of Education. The minister says that his attendance was largely for the purpose of delivering information along lines that would be of assistance to him in the conduct of his department. He therefore was not as free to absorb the general benefits that follow such meetings.

The meetings, however, impressed the Minister of Education with the fact that there was an immutable bond uniting both in the city of Victoria and in Vancouver in matters connected with education. The meeting places were crowded to the doors at all the gatherings of the conference in both of cities. Not only this, but great numbers were turned away from the meetings unable to get into the halls.

OBJECTIVES

The great object before the conference was dealing with education in a manner that would enable us to do with the ordinary walks of life but more with the leisure which fell to the lot of individuals. The gathering together of the people from widely different walks of life and living under very varied conditions could not fail to have its lessons for all of them. The ultimate good from such associations is very difficult to estimate but it is of a marked character.

The section of the conference which dealt with the subject of the radio and the advantages which might be derived from it along the line of education was of very special interest to Mr. Hinchliffe.

In this connection the information that was given by a Japanese speaker, who told of the methods which his country had adopted in the matter of the radio, was especially interesting and conveyed to the minister many ideas which might be worth considering under the system of living in this land.

The Japanese speaker pointed out that man, having created machines, was now becoming a slave more or less to these machines. It was so with the radio. But in Japan the Government was trying to get away from this form of slavery to the machine. In order to accomplish this the Government had taken the whole of the broadcasting under its charge. The receivers of radio messages therefore were informed as to markets and were also entertained and otherwise instructed. At 11 o'clock at night the broadcasting ceased.

He told of there being during the progress of the evening's proceedings three-quarters of an hour devoted to the giving of instruction in the English language. For that time all over the country grown-ups and children are able to spend the time in the acquisition of a knowledge of the English tongue.

In England, according to the speakers, there was given an educational course over the radio. The system was found to work out well, especially along the lines of instruction in languages and in music.

USE OF RADIO

The Minister of Education for British Columbia is not yet able to announce in what ways he believes it possible to utilize the radio in the giving of educational instruction in the schools of the province, but he believes that it will be possible to get some advantages from this means of disseminating information. The matter will receive considerable attention from the minister in an endeavor to get the fullest benefits from the broadcasting system.

CITY WILL BE MADE BRIGHTER

CLUSTER LIGHTS TO DIFFER TWICE AS MUCH ILLUMINATION AS AT PRESENT

Eight Contracts for Electrical Supplies Amounting to $9,673 Are Let

After sundown there will be twinkling cluster lights all over town," just as soon as delivery can be made of electrical supplies for which contracts were let by the City Council at its meeting held last night.

On the recommendation of the public works committee, eight contracts were let for electrical supplies which will increase the brilliancy of the existing cluster lights in Victoria's business districts 100 per cent. All globes in the cluster lights are to be replaced with globes of double the candle power.

The following were the contracts let by the council: 623 twelve-inch globes, Canadian General Electric Company, $777.60; 144 fourteen-inch globes, Northern Electric Company, $403.60; waterproof wiring and cable, Canadian General Electric Company, $995.50; cedar poles, Thomas Bates & Sons, $505; 2,000 forty-candlepower lights, Hawkins & Hayward, $943.86; 150 six hundred-candlepower lights, Hawkins & Hayward, $420.24; 2,000 eight-candlepower lights, B.C. Hardware, $643.86.

The following orders were placed with the Canadian General Electric Company, that firm being the only one from which the supplies could be obtained: 17,000 lower electrodes, $2,376.00; 200 upper electrodes, $242; six 4-amp. arc lamps, $372; six absolute cutouts, $94.50; 240 clear frosted globes, $700; thirty-six 4-amp. rectifier tubes, $1,476.

The total cost of the equipment amounts to $9,672.76. All of the supplies, however, are not for improving the cluster light system. A large quantity of it is for the general annual maintenance of the city light system.

FUNERAL NOTICE

Members of the Canadian Pensioners' Association of Victoria are invited to attend McCall Funeral Parlors at 2 P.M. Tuesday, for the purpose of attending the funeral of our late comrade Daniel Ford.

SAM B. CRAIG, President. C.P.A.

GIRL ROBS BANK

LOS ANGELES, April 15.—A girl bandit armed with a pistol shoved a note reading, "Give me money in big bills," to the teller at a branch of the Citizens' National Bank here today, accepted $2,000 with a smile and walked out. She made her escape on foot.

Girl Guide Notes

A meeting of the committee in charge of arrangements for the dance to be held by the Guides and Scouts at Amphion Hall on Friday, was held yesterday afternoon at headquarters, when reports were read. It is expected that the dance will be a great success, and many tickets have been sold already. Tickets may be obtained from Guiders and Guides. Scoutmasters and Scouts, or at Fletcher's music store.

SEAMAN-KENT HARDWOOD FLOORING

"The crowning glory of a well built home"

Sold in Victoria by VANCOUVER ISLAND HARDWOOD FLOOR CO.

758 Fort Street Phone 7371

Estimates gladly furnished for any job, in any Grade of Seaman-Kent Oak, Maple or Birch

Modern Heating Preserves Health

McDOWELL & MANN 711 VIEW ST.

VICTORIA CHECKER TAXI AND DRIVE YOURSELF

All New Six-Cylinder Cars

1622 Douglas Street (Opp. Hudson's Bay Co.) Phone 339

HAYWARDS B.C. FUNERAL CO. Phones 2235-2236 2237

TEL. 5776 DRIVE

TRUCKS

HILL'S DRIVE YOURSELF

721 View Street

HEAD-FIX FOR Sick and Nervous Headaches

REGULATES NERVE RHEUMATIC PAINS NO OPIATES or INJURIOUS DRUGS

At all Druggists 35c

THE VANCOUVER DRUG CO., LTD., Special Agents.

NURSING MOTHERS

FOR THE AGED

A FOOD to keep you fit

ARE you run down? Nerves all a-jangle? Irritable? Easily tired? The chances are that you are *undernourished*.

It is not the amount but the *kind* of nourishment you get which counts. It is quite possible that the food you are eating is incorrectly balanced or lacks the vitamins and other important elements.

Drink *Ovaltine* every day. Drink it at mealtimes. Take it as a between-meal "pick-me-up." Make *Ovaltine* your "night-cap" to ensure for each night glorious, natural sleep from which you will awaken refreshed and eager for the duties of the day.

Ovaltine is not a mere hepharard mixture of its several ingredients, but is manufactured by an exclusive scientific process. *Ovaltine* retains, *unimpaired*, all the essential elements of its valuable ingredients—ripe barley malt, fresh eggs and creamy milk from England's richest pastures.

One cupful of *Ovaltine* supplies more nourishment than 3 eggs or 12 cupfuls of beef tea, and will not tax even the weakest digestion. Drink *Ovaltine* for health the year 'round. Give it to the children.

214

OVALTINE RUSKS *are made from Royal Canadian wheaten flour with Ovaltine added. More appetizing, easily digested and far more nourishing than ordinary rusks or biscuits.*

OVALTINE TONIC FOOD BEVERAGE

BUILDS UP BRAIN, NERVE AND BODY

A. WANDER LIMITED, 455 KING STREET WEST, TORONTO, ONTARIO

FAGGED-OUT

LOSS OF ENERGY

OVALTINE is ENGLISH-MADE

Sold at 90c, 75c, $1.25 and special $4.50 family size. The larger tins are more economical to purchase.

EXTRACTS FROM VICKERS' DIARY—1752

3rd of a Series

Today, this excellent Gin is gaining favor everywhere, because it still retains that same original high Quality.

'Brother John sends a message that he hath called on many inns, taverns, and hostelets at Bath, and he doth wax enthusiastic over the way the gentry have received our worthy product.

This, he doth explain, is a true indication of the popularity and demand for Vickers' London Dry Gin.'

VICKERS' FINEST LONDON DRY GIN

ALCOHOL 43.25 PROOF

ESTABLISHED 20

JOSEPH & JOHN VICKERS & CO., Ltd. LONDON 1750 ENGLAND

Mrs. S. T. Smith, Native Daughter, Dies, Aged 67

VANCOUVER April 15 — A native daughter of British Columbia, Mrs. Selina Treesse Smith, aged sixty-seven, died Saturday at her home, Beatrice Street. She was born at Sapperton, and her mother, Mrs. H. Haynes, of Victoria, who was one of the first white women in British Columbia, is still alive.

Besides her mother, the deceased is survived by two daughters, Mrs. W. S. Charlesworth, of Vancouver, and Mrs. Maurice Sedberg, of California; one son, Mr. H. C. Merlitzie, of Port Hardy; four brothers, Robert, Charles and Arthur Haynes, of Victoria, and Herbert Haynes, of Portland; and two sisters, Mrs. N. Green, of Victoria, and Mrs. Lillie Chambers, of Chilliwack.

PENNEAULT—The death took place suddenly on April 13 at Parson's Bridge, of Thomas Dyson Penneault, of The Cave Street, aged thirty-eight, born in La Broquerie, Manitoba, and a resident of Victoria for ten months. He is survived by his widow, three small children at the family residence, his parents Mr. and Mrs. L. P. Pedreault, of Langford, two brothers in Victoria, one brother in Vancouver, and a brother in Oregon, also one sister in Victoria, a sister in Manitoba, and a sister in Vancouver. The remains are at the Sands Funeral Chapel. Funeral notice will be given later.

K O D A K S A F E T

Carolina Rice

A very superior quality rice grown in America.
Special tomorrow, 3 lbs. for 25c

Pure Orange Marmalade, 2½-lb. jars 48c
Parrot Peanut Butter, in sherbet glasses, each 24c
Grape-Nuts, per pkt. 15c
H.P. Sauce, per bot 26c
Davies' Lunch Tongue, 1-lb. tins, regular 70c, for 55c
King Oscar Sardines, in tomato sauce, 2 tins 33c

Crocks, for egg containers. 5-gall. for $1.85; 4-gall. $1.15

Fresh Brisket Beef, lb. 15c
Fresh Caught Cod, lb. 12c
Eastern Chicken Haddie, per lb. 15c
Pork Chops, lb. 35c
Lamb Chops, lb. 35c
Boneless Corned Beef, lb. 25c

LIVESTOCK WANTED. PHONE 5521

H. O. KIRKHAM & CO., LIMITED
Delivery Dept. 5522 612 Fort Street Butcher & Provisions
Grocery Phones 5521-5520
178-179 Fruits 5523 Fish Dept. 5521

B.C. PIONEERS SHOW MUTUAL TRUST SPIRIT

Mr. Justice Murphy, Addressing Gyros, Strongly Advocates Wider Teaching of Province's History

JURIST REVIEWS STORY OF GROWTH

"The pioneers of British Columbia displayed a spirit of self-reliance and of mutual trust which is the only promise of safety for the world in future," declared Hon. M Justice Murphy, of the Supreme Court of British Columbia. In addressing members of the Victoria Gyro Club yesterday in the Chamber of Commerce on the "Early History of British Columbia."

"It is for the clean, young, outstanding manhood of British Columbia to carry on the old traditions, and adopt the spirit of the early pioneers of the province.

"We, the sons and daughters of those early pioneers, would not have their memory forgotten," His Lordship said.

ROMANTIC STORY

His Lordship said there was a romantic story in the history and progress of Vancouver Island and the whole province, and urged the Gyros to use their influence to have the early history of British Columbia taught to a greater extent in the schools.

The speaker thought a great deal of time was spent in teaching the early history of Great Britain, Greece, Rome and other countries rather than in the studying of the history of this province.

"This is a grave mistake, both from the standpoint of interest and citizenship. The study of our history would make our children better citizens of the Empire and of Canada, and would develop in them strong traits of character so necessary to their success in the world today," Mr Justice Murphy said, amid applause

CLAIMS OF POWERS

Mr. Justice Murphy referred to the history of British Columbia as being linked with two famous governors: Peter the Great of Russia and Napoleon the First of France, and with two great historical events, the French Revolution and the abolition of slavery in the United States.

Four great nations, Spain, Russia, the United States and England, aspired to the sovereignty of this province, said the speaker, who traced the claims and interests of these powers upon the territory and told of the part played by such historic navigators as Balboa, Bering, Captain James Cook, Captain John Meares, Captain Quadra and Captain Vancouver.

At the request of the chairman, Mr. Justice Murphy consented to speak before the Gyros again on Monday next, and continue the story of British Columbia's early history

Secretary William C. Hudson announced that at the Gyro meeting on Tuesday, April 23, the programme would be furnished by the Canadian Forestry Association, with an address by one of the officials, and the showing of a film in connection with the organization's fire prevention campaign.

Members discussed a proposal to hold a midnight frolic or carnival on the night of May 23, and the matter was referred to the club directors for consideration and report.

Mr. Harold A. Beckwith, first vice-president of the Victoria Musical Festival Association, spoke briefly of the Victoria Musical Festival, which opens today and continues until Saturday, and asked the support of the clubmen to the undertaking.

PROHIBITION IS THEME AT METROPOLITAN

Dr. Crowther, of Seattle, Tells Large Audience That World Must Follow America's Lead

OUTLINES HISTORY OF DRY MOVEMENT

A large congregation gathered last night in the Metropolitan Church to hear Dr. J. E. Crowther, D.D., of University Methodist Episcopal Church, Seattle, speak upon the subject of prohibition.

The meeting which was held under the auspices of the local Prohibition and Social Service League commenced with singing and prayer was led in prayer by Dr. W. O. Wilson. Mr. Fred Wright sang Sullivan's "Lost Chord" and Mrs. Arthur Wolfenden sang Greig's "Solveig's Song" and Wagner's "Elsa's Traum."

Presiding the principal address, Rev R. J. McIntyre, of Vancouver, had a few words to whisk his hearers out that three methods of liquor legislation had been tried in Canada. The first of these was the old license scheme, the second was prohibition, and the third was so-called Government control. During the course of last year, he said, the liquor stores had sold over $12,000,000 worth of liquor

Dr. Crowther, who is the author of "The Wayfarer," began his address by saying that in Seattle it was felt that the liquor war was over and that the people were now enjoying the spoils of victory.

Speaking of the reasons for prohibition, Dr. Crowther said that the liquor traffic had been demonstrated to be economically unsound. It had taken what was intended for a healthful food and transformed it into a poison which made its victims a drone in human society and, in many cases, a criminal.

Secondly, the liquor traffic had demonstrated itself as politically unfair, corrupt and utterly selfish. If knew nothing of a patriotism which did not conform to its needs or which interfered with its profits.

"In the third place," he continued, "it is morally indefensible. It is an organized sales system which takes young boys and makes them candidates for drunkenness."

Prohibition, went on the speaker, was no new thing. The movement had had its genesis long ago, with the launching of the pledge-signing campaign. Then came local option, taking advantage of which Seattle had voted out the saloons long before prohibition was enforced.

In fact, before prohibition was enacted, thirty-three states out of a total of forty-eight, 70 per cent of the population of America, and 80 per cent of her land area, had "gone dry."

The "wets," when it came to a national show-down only succeeded in securing a majority of three out of forty-eight states. "The wets," said Mr Crowther, "are losing persistently, while the 'drys' are gaining progressively.

"Prohibition must become world-wide," he said, "because no country can compete with a sober nation. The liquor traffic is alive to the vast vested interests concerned, and money is being poured into the United States from whisky-addled Europe in order to discredit prohibition. I think that you will shortly have another big prohibition campaign in Canada. This time make no mistake about it, but do the thing thoroughly."

If it's replies in your Want Ad let The Daily Colonist do the job. The Colonist Want Ads have a little way of their own of getting things done quickly, efficiently and economically that makes them so popular with thrifty Victoria people, who use them daily.

The Daily Colonist
Want Ad Department
8 A.M. to 10 P.M. Phone 11

City & District

Nanaimo Assizes — The annual Spring Criminal and Civil Assizes in Nanaimo will open this morning at 11 o'clock, in the Dp-Island centre, with Mr Justice W. A. Macdonald presiding. Two criminal and two civil cases are included on the trial list

Inquest Today—An inquest into the death of Mr Clifford Perkins, of Sooke Road, who was drowned when he slipped off the stump of logs near Parson's Bridge on Saturday night, will be held at the Sands Funeral Parlor this morning by Coroner E. C Hart.

Car Accident—Miss E Girlich, of Marigold, when driving her car between Broad and Douglas Streets yesterday afternoon and endeavoring to avoid another automobile drawing out from the curb, collided with a westbound street car driven on Douglas Street by Motorman W Flint. Miss Girlich's car was badly damaged, and a crate of eggs she had in it was smashed and splattered about.

Gyres School Library—A little ceremony took place in the auditorium of the Margaret Jenkins School on Friday afternoon, when Mrs George Jones, regent of the Margaret Rooke Robertson Chapter, I.C.D.E., accompanied by several members, attended to present the school with a library of some twenty volumes. The members were received by the assembled school, who sang several choruses. The gift was received by Principal Mr. W H Lee, who, on behalf of the school, cordially thanked the chapter for its splendid gift.

DELEGATES TO PARLEY NAMED

Victoria Post, Native Sons of B.C. Appoints Representatives to Grand Post Meeting in Vancouver

Messrs. W. J. V. Church and Phil J. Hall last night were named delegates, with Messrs. C. C. Pember-ton and Robert H. Hincock, alternates, of the Victoria Post, to the Grand Post convention of the Native Sons of British Columbia. This meeting will be held in Vancouver on Friday and Saturday, April 26 and 27. Messrs William H. Kinsman and Harold McDonald will attend the Mainland parley by virtue of their respective offices of Past Grand Factor and Grand Chaplain of the Grand Post.

It was decided that the Victoria Post would combine with the local post of the Native Daughters of British Columbia in entering a float in the May 24 parade, and Mr. W J V Church was appointed chairman of the Native Sons' committee which will work in conjunction with the Native Daughters.

Regret was expressed at the deaths of Mr William Lorimer, Mr John A McTavish and Major J Hebden Gillespie, who were all members of the Native Sons of British Columbia and the late ex-Mayor Charles E Redfern, a pioneer citizen of Victoria

AT QUALICUM HOTEL

The guests at Qualicum Beach Hotel during the past week were Mr. and Mrs Neil Pattullo, Mr. and Mrs. H. Sherwood, Mr. Dan Cook, Mr and Mrs. J Elliott, Mr. and Mrs. R. MacLaren, Mr. and Mrs. E Menzies, Vancouver; Mr. R. S Mabee, Mr. O H Davidson, Mrs D Spencer, Miss A Bewick, Victoria, Mr and Mrs Waugh, Mr C. S Riley, Mrs Douglas Laird, Mr. H B Porteous, Winnipeg, John and Mrs. Barker, Nanaimo, Mr. and Mrs Bradshaw and Master Gerald Bradshaw, Montreal, Mr. and Mrs W. W. Cordon, Mr. and Mrs Gordon, Mr Barrow, White Horse, Mr T. Mc and Mrs D. A. Clark, New Westminster, Mrs J Gibb, Duncan

Slater (to brother who has tried to shoot an apple off his sleeping father's head): "There!—I told you you'd want a lot more practice before you were as good as William Tell!"

From Punchinello, London

STOMACH TROUBLE TELLS

The minute you open your mouth anyone can tell if you are bothered with indigestion, biliousness or constipation. A white or yellow coating on your tongue shows the condition of your digestive system—for your tongue is nothing more than the upper end of your digestive and intestines. If your tongue is not a healthy red, it tells you why the least exertion tires you, why you have pains in the bowels, gas, sour stomach, dizzy spells, nervous indigestion. And it is a certain sign that you need Tanlac

This good old reliable medicine has helped thousands and thousands to get well. See how the first bottle helps you! Tanlac contains no mineral drugs. It is made of barks, roots and herbs—Nature's own remedies for the sick. Remember that physicians say 80 per cent of all sickness starts with stomach, liver and bowel troubles—and get a bottle of Tanlac today at your druggist. It costs less than 3c a dose, and your money promptly refunded if it doesn't help you.

Tanlac
53 MILLION BOTTLES USED

UNDER THE CLOCK

City Hall Activities in Brief

TENDERS CALLED

The City Council last night instructed the city comptroller to call tenders for the sale of $100,000 of debentures under the Jubilee Hospital By-Law

ISOLATION HOSPITAL

Improvement work, painting and general repairs will be carried out at the city's isolation hospital at a cost of $1,500. The Public Market building will also be painted at a cost of $200

NEW APPOINTMENT

Mr. Robert Hayes, who has been working in a temporary capacity in the city assessor's department, was appointed a permanent employee of that department by the council.

SINKING FUND

The following purchase for sinking fund investments was authorized: $5,000 Dominion of Canada unconditionally guaranteed O.N.R. 3 1-2 per cent bonds, due 1956, at 76.67, to yield 5.04 per cent.

SCOUT HEADQUARTERS

The council decided, after receiving an application from the Rotarian Club, to lease a lot on the north side of John Street, between Cook and Vancouver Streets, to the Boy Scouts organization of this city for fifteen years at a nominal rental. The Scouts propose, with the help of the Rotarian Club, to erect a hall on the site. They will pay the taxes on the property.

HOSPITAL GRANT

The grant of $41,000 made to the 1931 Jubilee Hospital will be paid in, it was decided, as follows: $4,400 at the end of this month and $3,500 every month until the end of the year. The hospital, since the beginning of the year, has been receiving $8,000 a month.

REVERTED LAND

A reverted lot situated on the south side of Fairfield Road between Cornwall and Moss Streets, was sold to the Imperial Oil Company for $930.

ATHLETIC PARK

In order to pay for the bicycle track in good condition in time for the May 24 celebration sports, the council authorized the expenditure of $250 on the track.

NEW SEWER

On the recommendation of the public works committee, it was decided to provide Regentia Place with sewer connection at a cost of $1,200 It was also decided to construct a sewer diagonally on San Juan Avenue between Douglas and Blanshard Streets paid their share. The city's share is 60 per cent.

LORD WILLINGDON HEARS LOCAL BOYS

Canadian Scottish Junior Pipe Band Visits Government House on Last Day of Viceregal Visit

Lord and Lady Willingdon left Victoria on Sunday night, after completing their visit which has occupied since Friday week, and included the period on the West Coast cruise of the Princess Norah.

On Sunday afternoon, under Pipe Major Wallace, the Canadian Scottish junior pipe band paraded to Government House, where the Lieutenant-Governor invited them into the ballroom to give selections before His Excellency, Lady Willingdon and the Governor of Washington, Hon. Roland H Hartley, who was a guest.

A repast was later served in the drill hall, after which the boys left They were warmly complimented on the performance.

Farmer Giles had married once again, and all the village was talking of it.

It was known that the farmer's bride was some forty years younger than her husband, and according to the villagers upbraiding, this was not right.

"Everybody's talking about yo', he gan the friend. "They're saayin yo' had no right to marry so young a lass as ye did. The disparity is too great."

"Don't you believe it," retorted the farmer. "As a matter o' fact, there's no disparity at all, for every time I looks at the wife I feel twenty years younger; so every time she looks at me she feels twenty years older."

Announcements

Miss Bauman is prepared to take infants in addition to children or for any woman who is in earnest and cares, but she just does not care indifferent since "cases"—she was too difficult—too responsible. 805 Bayward Building.

The Absolute Science group announces a lecture by Miss Jessie Porter in the Alexandra Hall, Campbell Building, Thursday, April 18, at 8 p.m. Subject—"Opulence The Gift of God."

Alexandra Club bridge and mah jong party, Thursday, April 25, afternoon, 3 o'clock, evening 8 o'clock Phone 2063 for table reservations. 75 cents a player

A Permanent Wave Expert (late of Seattle) at the Beautycraft Salon, Estimates and test free. 722a Port. Phone 486

REMOVAL SALE
STEWART
THE SHOE MAN
Don't Miss It
1321 Douglas Street

ATWATER KENT RADIO
Hear Atwater Kent before you buy a Radio—then make be a prince to its great success.
Sets $95.00 to $210.00
Goucher Belmont Radio Service
1106 Fort Street Phone 1949

SIDNEY OLD-TIME DANCE

SIDNEY, April 15.—The Matthew Hall was the scene of a very merry gathering of local residents and a number of visitors from Victoria on a Saturday evening, when the fifth of a series of regular fortnightly old-time dances was held. Nearly eighty guests assembled shortly after 8 o'clock, and the dancing was continued merrily until midnight.

Mr. Brooks of Saanichton, supplied the music on the violin, while Mrs. R. Pike played the piano and Mr. T Lidgate acted as caller-off in a very capable manner. Promptly at midnight a buffet luncheon was served, and it was announced that another of these increasingly popular affairs would be held in the near future.

Blue Ribbon TEA
Blended especially to preserve its flavour.

Prohibition
THE number of persons who never use alcohol is infinitesimal. Nations that consistently abstain from the use of stimulants have, in the past, gone under the domination of the more virile races.
No form of stimulating drink has, within the past century, made headway to anything like the same extent as Scotch Whisky.
Of all the Brands of high-class Whisky on the market, none has made greater headway in recent years than—
Haig WHISKY
NOTHING FINER GOES INTO ANY BOTTLE

This advertisement is not published or displayed by the Liquor Control Board or by the Government of British Columbia

ROGERS MAJESTIC RADIO RECEIVING SETS
For Four Years the World's Greatest Radio
Now the Greatest Radio Value!
The new 1929 Rogers Radio embodies basic features which have made it a leader for four consecutive years, and now this great radio comes equipped with a genuine Jensen Dynamic Speaker. A finer radio than ever at a lower price. On easy terms $275
Fletcher Bros. (VICTORIA) LIMITED
1110 Douglas Street

Now Is Your Opportunity To Buy
TABLE STOVE
Well made and durable. Price $2.15
See Our Display
Hawkins & Hayward
Electrical Co. and Service Store
1121 Douglas St. (Cor. View)
Phone 643

COAL
FULL WEIGHT IN EVERY SACK
And every sack of Nanaimo & Wellington coal will give you unsurpassed heating value and economy!
J. E. PAINTER & SONS
617 Cormorant St. Phone 536

HERMAN'S
735 YATES ST.
LATEST FASHIONS ALL THE TIME WITH 10 PAYMENT PLAN
AT CASH PRICES

Eczema, Psoriasis
And All Skin Diseases
Take Our Herbal Remedies
Overtyfine Pumpkinol, also one can know of Manitoba and Dominion of Canada, Ontario, Quebec, Nova Scotia and Alberta. Use for one month. Open 2 to 6 and 7 to 8 every week-day except Wednesday and Saturday, when closed all day.
Pumpkinol Herbal Remedies, Ltd.
1507 Davie, Vancouver, B.C.
Vancouver's Only Genuine Herbalists

Your Money Back If Not Satisfied
Gentlemen!
Ladies!
Do you realize that we can make you a suit to order from our new imported Genuine Harris Tweeds for
$40
Charlie Hope
1424 Government St. Phone 2669

Benefit Concert And Dance Will Be Held Thursday
A benefit concert and dance will be held on Thursday night, at 8 1-2 o'clock, in the Sons of Canada Hall, View Street. A number of well-known local artists will contribute to the programme The cause is a worthy one and a generous response is requested The Burnside Bowling Club members are assisting with the arrangements for the function.

T.V.A. TAG DAY NEXT SATURDAY
On Saturday afternoon the Ladies' Auxiliary of the tuberculosis section of the Canadian Legion held a reunion and book shower at the section's clubrooms, Langley and Bastion Streets, the result being a very fine collection of books
It was pointed out at the reunion that there was a great need of taggers for the tuberculosis veterans' tag day, to be held on April 20. An appeal was made for taggers to send in their names to the conveners: Mrs. Booth, Phone 6554L; Mrs. Crocker, Phone 5846R, and Mrs. Robson, Phone 4624L. The headquarters of the tag day will be 1236 Government Street, where lunch will be supplied to the workers

CANADIAN NATIONAL STEAMSHIPS
S.s. Prince George will leave Vancouver 8 p.m. every Monday for Powell River, Ocean Falls, Prince Rupert, Anyox and Stewart, while the s.s. Prince Rupert will leave Vancouver 8 p.m. every Thursday, calling at the same ports.
Fortnightly service from Vancouver will continue to be performed by the S.s. Prince John or the Prince Charles to Queen Charlotte Island ports.
Reservations arranged, tickets issued and baggage checked through from Victoria City Ticket Office 811 Government Street. Telephone 1241

SOIL FOR SALE
(Excavating for Building)
Good black soil for sale cheap, if ordered immediately. Phone 2688.

Corns instantly relieved
a new discovery
In one minute it's all over! No more pain after that. That's how Dr. Scholl's Zino-pads act. They remove shoe pressure, and relieve and heal—in the only scientific, safe, sure way to treat corns. No danger of acid burn and infection as with harsh liquids and plasters, or cutting your corns. Zino-pads are thin, dainty, protective. At drug, shoe and dept. stores—35c.
Dr Scholl's Zino-pads
I've one on—the pain is gone!

Women's Work and Institutes

Women's Clubs and Societies

Colquitz Mission Circle

On Sunday afternoon the Mission Circle held its monthly meeting in the church, with Miss Evelyn Wilkinhead presiding. After the roll call, to which each member responded with a verse of Scripture, Miss H. Barr sang very sweetly "At Morning, Noon and Night." The speaker for the afternoon was Miss Keischenon, the kindergarten teacher from the Oriental Home in Victoria, who told of her work as a missionary in China. Accompanying her were four small girls from the home who sang in a quaint manner several hymns and motion songs. At the close of the meeting Edith Hodgson, on behalf of the circle, presented Mrs. Ireland, their much-loved president, a birthday gift of a beautiful potted plant. The next meeting will be held at the parsonage on May 13.

Educational Auxiliary

The annual meeting of the Women's Educational Auxiliary of the United Church held its annual and monthly meets last week at the First United Church. The election of officers resulted as follows: President, Mrs. Watson; vice-president, Mrs. Laing; recording secretary, Mrs. Travis; corresponding secretary, Miss Catherine Lothian, treasurer, Miss Brait. Mrs Charles McNeill gave two delightful solos, accompanied at the piano by Mrs Cooper. Dr. Gordon Kenning was the speaker of the afternoon, giving an interesting talk on "Early Stages of Disease." Following a vote of thanks to the speaker, tea was served and a social half hour spent.

* * *

Sooke W.A.

The regular meeting of the Sooke W.A. was held at the home of Mrs. J. J. Hawkins on Wednesday afternoon. Rev. H. W. Bolton was present and thanked the members for the Bishop's chair, which was purchased from the Red Cross Workshop, also Mrs. Throop for a cushion presented, made by the Red Cross. A number of articles were given out for making for the sale to be held in August. Those present were Rev. H. W. Bolton, Mesdames Hawkins, Throop, Butler, Lache and Cooke.

* * *

Purple Star Lodge

A concert and dance will be held in the Orange Hall, Courtney Street, tomorrow evening at 8.30 o'clock under the auspices of Victoria Purple Star Lodge, L.O.B.A. A splendid programme has been arranged, in which some of Victoria's most popular artists will appear. The music is in the hands of Mrs. E. Holt.

Jewelry Hangs From Cords

NEW costumer-sponsored costume jewelry takes many routes to color and is distinctly of the modernistic school. Some times it is the choker and earrings that furnish the bright note in the ensemble. Again it is a necklace and bracelet.

Leiong fanciee heavy colorful cord of silk allied with metal rather than semiprecious stones in the necklace-bracelet set illustrated.

Graduated triangles of gold metal are strung on red silk cord, supplying thus the modish touch of red and created after manner of the rope bracelets worn during the Winter.

Caught together at the throat this necklace falls with a pendant effect and gives a flattering line to the neck. This charming set bobnobs with other Spring jewelry caprices shown now in Avenue shops.

Britannia Branch W.A.

The Ladies' Auxiliary to Britannia branch, Canadian Legion, held its monthly meeting in the clubrooms recently. It was arranged to send two delegates to the convention at Chilliwack in May. Mrs. Rosenfeld as zone representative, and Mrs. Sheret as president of Britannia branch. Mrs. Sheret has kindly offered her home for a social evening to be held on Tuesday, April 30. All members and their friends are invited to attend. The proceeds will go to assist the auxiliary funds.

Court Triumph, A.O.F.

Court Triumph will hold its flower dance on Friday evening at 9 o'clock. Features have been arranged. There will be splendid music and good prizes for contests. Fancy dress is optional. There will be a progressive whist game and prizes. The regular meeting will begin at 7.30. Initiation will take place.

St. Mark's Guild, Quadrum

The ladies of St. Mark's Guild held a sale of work in the church hall on Saturday. Despite the showery weather there was a good attendance, and the sum of $50 was raised in aid of the church funds.

Princess Alexandra Lodge

Princess Alexandra Lodge, Daughters of England, will hold its regular partner court whist this afternoon at 2.30 o'clock at Mrs. Adams' rooms, in the B.O.E. Hall, 1316 Broad Street.

A. and N. Veterans W.A.

The Ladies' Auxiliary to the Army and Navy Veterans will hold their regular meeting at 2.30 o'clock today at the clubrooms, 512 Port Street.

Port Alberni Socials

Miss Hilda Wood, who is in training at the Vancouver General Hospital, is spending her vacation with her parents, Mr. and Mrs. Wood, of Port Alberni.

* * *

Mr. and Mrs. H. Carter left on Sunday for Victoria, where they will spend a few days.

* * *

Miss Margaret Burde, of San Francisco, has been visiting her father, Major Burde, in Port Alberni, for the past few days.

* * *

Mr. and Mrs. Charles Robson were visitors in Vancouver over the week-end.

* * *

Mr. and Mrs. R. V. Cotter, of Bamfield, spent a short time in Port Alberni, and were guests at the Commercial.

* * *

Miss M. Morris, of Cobble Hill, has been a guest in Port Alberni for the last few days.

* * *

Mr. and Mrs. Strachan, of Vancouver, are spending a few days at the Sunnan Hotel.

* * *

Mrs. Bruce Farris, of Great Central, has been visiting in Bellingham over the week-end.

* * *

Mrs. A. Kelly and her daughter, Miss Kelly, of Vancouver, are guests of Mr. and Mrs. D. E. Kelly, at Port Alberni.

* * *

Mr. and Mrs. P. R. Brown, of Victoria, have been the guests of Captain and Mrs. McLean Fry for the past few days.

* * *

Mrs. MacEachran is leaving today for her home, Vancouver, after spending the past three months with Mr. and Mrs. F. S. Wilson, Port Alberni.

* * *

Miss Daisy Clarke entertained with bridge on Thursday evening last. The guests included Mr. and Mrs. B. Carter, Mr. and Mrs. Auckland, Mr. and Mrs. C. J. Spratt, Mr. C. Haine, Mrs. Haslam and Mrs. H. Wood. The prizewinners were Mrs. H. Wood, ladies' first, Mr. Carter, gentlemen's first, and Mrs. Auckland, consolation prize.

Ucluelet, Long Beach

Mr. H. Mann, of Qualicum, left on Friday for Port Alberni. Mr. Mann has been in the district inspecting the Ucluelet-Tofino road, preparing to commence the Summer work.

* * *

Mr. Caldwell, of Alberni, left on the S. Princess Maquinna for his home.

* * *

Miss Marion Lee has returned to her home in Ucluelet after visiting in Tofino for a few days.

* * *

Mr Donald McDevitt has returned after spending the holiday in Vancouver.

* * *

Mr. Edwin Lee has returned to Victoria after visiting his parents in Ucluelet for the past week.

* * *

Mr. H. Moore, of Wreck Bay, has returned from Victoria after a two-weeks trip.

* * *

Mrs H Hanson left last week for Port Alberni.

* * *

Mr. W. Hagger, of Victoria, was a visitor here recently.

Colquitz Personal

On Sunday morning, Rev A. W. Ogilvie, B.A., B.D., pastor of the Mountain View Church, Vancouver, occupied the pulpit of the Wilkinson Road United Church and afterwards was the guest of Rev. and Mrs. Ireland, Glyn Road.

Apparel of the Evening

A REPETITION of past seasons in fabrics for evening at least, have the freshness of new designs. Printed chiffon and transparent velvet will be included in the Spring dresses for formal attire by the lady of fashion.

The fresh gaiety of printed chiffons finds a sympathetic chord in the youthful fluffy-skirted gown to which fashion is attached. It is but repeating a many-times-told tale to quote the charm of the simple figure-sheathing bodice rearing above a voluminous pebaled skirt.

Transparent velvet shimmering in every color of the spectrum is remarkably lovely in eggshell tint—a shade that harmonizes beautifully with any color and in a wrap is stunning above a printed chiffon gown.

After a Winter of sumptuous fur and velvet wraps this simple little model in eggshell transparent velvet is decisively new—trimmed with a bit of Summer ermine at the cuffs and draped at the neckline with a scarf looped back and secured with a pin of brilliants.

Ladysmith Personals

Mrs. Pilton, of Port Alice, is spending a few weeks' holiday with friends in Ladysmith.

* * *

Mrs. L. Cloke and her daughter, Janet, have left for Vancouver, where they will reside in future.

* * *

Miss A. Gordon is spending a holiday visiting friends in Vancouver.

* * *

Mrs. C. H. Inkster and sons, of Vancouver, have returned home after being the guests of Mrs. B. Celle for the past week.

* * *

Mr. Walter Jones was a visitor in Victoria during the week.

* * *

Mr. and Mrs. James Haworth were visitors in Vancouver for the week-end.

* * *

Mr. and Mrs. Towns, of Kenora, Ontario, were recent visitors, being the guests of Mr. and Mrs. J. Hutchison, of Ladysmith.

* * *

Mrs. T. Smith and daughter, Ella, of Ocean Falls, are the guests of Mr. and Mrs. Alex Kilpatrick, Victoria Road.

* * *

Mrs. Trowart was the guest of honor at a most enjoyable social evening, under the auspices of the members of Court Primrose. Card games were enjoyed, the following being the winners of the various prizes: Mrs. R. Bailey, Mrs. W. Jones, Mrs. Watts, Mr. R. Walls, Mr. J. Jones and Mr. Beattie. During the evening Mrs. Trowart was presented with a handsome silver entablment set. The occasion was a farewell to Mr. and Mrs. Trowart, who have left for Victoria, where they will reside in future.

Galiano Social News

The Misses Stella and Norah Shopland left for Vancouver, also Master Nigel Morgan.

* * *

The Misses Jean and Dorothy Planche and Miss Edna May, who spent Easter at the Farm House, Inn, left for Vancouver. Mr and Mrs. Scones and Miss Hume were passengers on the Charmer to Vancouver.

Dance at Nanoose

Very successful and enjoyable was the dance given by the Recreation Club of the Straits Lumber Company at Red Gap, when the hall was crowded to capacity with the largest attendance ever experienced at this popular club. Visitors from northern and southern points, as well as the surrounding district, enjoyed the excellent music supplied by the Novelty Five Orchestra from Nanaimo. Mr James Dalton acted as floor manager for the evening. Mrs Janan Dalton acted as convener for the refreshments, and her committee was Mrs Lang, Mrs. F. Beaudette and Miss Preatle.

Marigold Personal

Mrs. J. Hobden, Gladiola Avenue, left last week for a holiday trip and will visit in Edmonton, Alberta and also in Saskatchewan.

MUSICAL PROGRAMME

A musical programme will be contributed at the meeting of the Royal Society of St. George, to be held tomorrow evening in Amphion Hall, Yates Street. The programme will include bass solos by Mr. S. White, harmonica, Mr. George Hall; orchestral selections by the orchestra of the society; shadowgraph demonstrations by Mr. R. Boyd McGill. Refreshments will be served, and a dance and card games will follow. The programme will commence at 8 o'clock, the dance at 9-3 o'clock.

V.O.N. Does Much Good Work In Lent

During Lent the members of the local board of the Victorian Order of Nurses met every Tuesday at the house of Mrs. H. G. Lawson, the president, for the purpose of making such articles as are needed by the nurses during the year. In addition to the members, there were several friends of the order who attended the meetings and did much good work. The board extends its thanks to Mrs. D. McHaffie, Mrs. Barton, Mrs. Bemmes, Mrs. Henderson, Mrs. Davies, Mrs. Winter, Mrs. Squire, Mrs. B. Hesterman, Mrs. Proctor, Mrs. Book, Miss Wright and Miss King for their assistance.

The following donations were received: Mrs. Denmark, sheets and materials, Mrs. Herbert Wilson, material, children's clothing, old linen; Mrs. Strangman, flannelette; Mrs. J. A. Macdonald, baby bonnets and dressing jacket, the Misses Rennie, woollies; Mrs. McHaffie, baby clothes; Mrs. Willing, baby jackets; Mrs. Ponton, woollies; Mrs. Belden Humphreys, woollies; Mrs. Douglas Macey, woollies; Mrs. B. Coward, flannel; Mrs. James Angus, woolen garments for children; old linen from Mrs. Gilmour, Mrs. Brodigan, Mrs. H. J. Davis, Miss Bate, Miss Alexander, Mrs. Ella, Mrs. Winslow; donations in cash from Mrs. Patterson, Mrs. Charles Todd, Captain Allan, Mrs. Tooker, Mrs. P. Robertson, Mrs. Durand, clothes for child; Mrs. Pugsord, two beds; Mrs. Elkington, bedding, and Mrs. Lifferton, sickroom utensils.

Miss Thornley reported a total of 980 visits for the month of March, of which 155 were on behalf of the Metropolitan Insurance Company. Of the grand total 543 were bedside nursing visits, including 392 which were free. Other free visits were: Pre natal, 52; post natal, 13; child welfare, 168; instructive, 252; four well baby clinics were attended and twelve classes in nodhecraft and home nursing were held.

Pupils' Recital

The Hollywood Hall was filled to capacity Saturday afternoon, when a programme of piano, vocal, hobelbolr, and rhythm band numbers was given by pupils of Olive Campbell. A.T.C.M., L. Mus. The chief feature of the recital was the rehearsing of numbers to be used the week at the musical festival. The following took part in the programme:

Harry Olsen, Alec Merriman, Dorothy Campbell, Jack Inglis, Marian Skellern, Nancy Kyle, Alan Jones, Billy Natrass, Edna Bilgh, Billie Inglis, Kenneth Cave, Hone Moss, Alice Skellern, Kenneth Jones, Constance Barlow, Morris Cayworth, Joan Balin, Betty Campbell, Ann Crockett, Mildred Hawks, Kathleen Best and Margaret Purdy.

AT SUNSET INN

Guests at the Sunset Inn, Qualicum, last week were: Messrs. G. B. Pettipiece, P. Pearson, Mr. and Mrs. F. W. Sterling, Mr. H. A. Porter, Mr. P. H. Rubridge, Mr. and Mrs. F. E. Johnson, Vancouver; Mr. William Charter, Mrs. J. D. Gordon, Mrs. F. S. McLachlan, Victoria; Mrs. W. H. Beattie, Mr. W. C. Le Petrie, Montreal; Mr. H. J. A. Lait, Abbotsford; Mr. J. McDonald, Courtenay.

The monthly meeting of the Colquitz Mission Circle will be held on Wednesday, April 17, in the Inwood Women's Institute will be held ailiute Room, at 2.30 p.m.

"Drapery Remnants"

Short but useful lengths of every kind of Drapery Material—beautiful Damasks, Velours, Cretonnes, Nets, etc. Quite a number are travelers' samples. This is your opportunity to buy curtains for that odd window at exactly

Half-Price

Home Furniture Co.

"BUILT ON QUALITY—GROWING ON SERVICE"

FRED W. BARTHOLOMEW, Prop.

825 Port Street Phone 5119

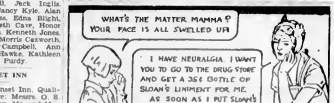

NEURALGIA? Sloan's Liniment KILLS PAIN

Fairy Godmothers!

To those in the know there is a special Fairy Godmother for silk stockings. You know how frightfully annoying it is when your new $2.75 pair get caught in something and spring ladder. Well — New Method Hosiery Repair Service is the Fairy Godmother who knows how to mend them so that they look like new!

Let NEW METHOD HOSIERY REPAIR SERVICE ATTEND YOUR STOCKINGS

8 TELEPHONE 8 0

Dry Cleaners NEW METHOD LAUNDRIES LIMITED Sunshine and Velvets

NEW METHOD LAUNDRIES, Ltd.

Household Goods Carefully Moved

Before you move it is a question of price—afterwards you wish it had been a question of service. We put service first at a reasonable price. Our vans have closed doors, separate compartments for china and pictures; are heavily padded, and we use individual covers to protect your furniture against any possible chance of scratches or rubbing in transit.

REMOVERS SHIPPING AGENTS CUSTOMS BROKERS

DUNCAN STORAGE COMPANY

Warehouses 816-820 Beatson Square. 522-530 Chancery Lane. Office Phones: 1065 - 1604 - 1663

PLATES

Made to give you absolute comfort and satisfaction. Accuracy of fit guaranteed—and, withal, you save from $15

DR COULTAS

1530 DOUGLAS ST. (CROWN BLDG.)

The New IMPROVED GYPROC

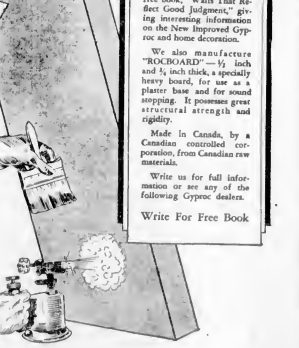

The New Improved Edge

This feature makes application much quicker and easier. The broad, high sheets fit snug and tight—a perfectly smooth, flat surface is insured by filling the joints with Gyproc Joint Filler.

Greater Structural Strength

The New Improved Gyproc has tremendous structural strength and rigidity. Makes permanent, non-warping fireproof walls, ceilings, floors and partitions at less cost.

Nails and Saws Like Timber

The New Improved Gyproc is the easiest-to-apply wallboard on the market. There is no waste or bad ends, no waiting for building to dry.

Takes any Decoration

This new Improved Gyproc is 3/8 inch thick, 6 feet to 10 feet long and 48 inches wide.

After applying New Improved Gyproc you can decorate immediately with Alabastine, paper, paint or panels.

Fireproof

The New Improved Gyproc makes fire-safe walls and ceilings. Fire will not penetrate through its core of Gypsum rock.

Write for Free Book

On request we will send free book, "Walls That Reflect Good Judgment," giving interesting information on the New Improved Gyproc and home decoration.

We also manufacture "ROCBOARD"—1/2 inch and 3/4 inch thick, a specially heavy board, for use as a plaster base and for sound stopping. It possesses great structural strength and rigidity.

Made in Canada, by a Canadian controlled corporation, from Canadian raw materials.

Write us for full information or see any of the following Gyproc dealers.

Write For Free Book

VICTORIA

Evans, Coleman & Evans Co., Ltd. Johnson Bros., 1591 Denman Street

Moore Whittington Lumber Co.

Central Builders Supplies, Ltd., Courtenay, B.C. Courtenay Builders Supply Co., Ltd., Courtenay, B.C.

Cormack & Gibbs, Nanaimo, B.C. J. H. Ellis, Comox, B.C.

C. H. Tarbell & Son, Cumberland, B.C. Cowichan Creamery Association, Duncan, B.C.

Port Alberni Merchants, Limited, Port Alberni, B.C. Carter Bros., Port Alberni, B.C.

CANADA GYPSUM AND ALABASTINE, LIMITED, VANCOUVER, B.C.

Head Office:—PARIS CANADA

GYPROC Fireproof Wallboard

Why Build to Burn?

Gyproc does away with inflammable wood-lined walls, ceilings and partitions.

Social and Personal

Personals, Parties Visitors

Party for Bride-to-Be

Mrs. T. W. Allan, 1121 Greenwood Avenue, entertained recently at a trousseau tea in honor of her daughter, Miss Doris Allan, whose marriage will take place Saturday evening. Presiding at the tea table were Mrs. P. W. Lavery, Mrs. D. McIntyre and Mrs. W. W. Hall, who were assisted by Mrs. Duncan Fraser, Mrs. Arthur Drysdale, Miss Bunny Thompson, Miss Grace Middleton and Miss Jean McLean. The invited guests were Mrs. H. P. Bishop, Mrs. Clarence Bishop, Mrs. Ernest Bishop (Vancouver), Mrs. Claude Bishop, Mrs. George Bishop, Mrs. R. Evans (Duncan), Mrs. F. Middleton, Mrs. Fred Cloke, Miss Mary Pardoe, Mrs. E. McLean, Miss T. Robertson, Mrs. F. O. Morris, Mrs. A. Cole, Mrs. M. Cole, Mrs. Walter Luney, Miss Edna Luney, Miss Eleanor Luney, Mrs. A. Hayden, Miss Dorothy Peden, Miss Margery Peden, Miss Hazel Clyde, Mrs. C. Dewdle, Miss Phyllis Dewdle, Miss Ethel Mills, Miss M. Wright, Mrs. J. C. McNeill, Mrs. C. Elwood McNeill, Mrs. Blackaller, Mrs. Percy Pooley, Mrs. H. Dowler, Mrs. F. R. Wright, Miss Rose Wright, Mrs. W. Burnett, Mrs. D. Fraser, Mrs. Withers, Mrs. R. Horsford, Miss Lenore Barker, Mrs. J. J. Redding, Miss A. Mulcahy, Miss Mickey Mulcahy, Mrs. Frank Sehl, Miss Marguerite Sehl, Mrs. A. Hicks, Miss Marguerite Hicks, Mrs. W. Thompson, Miss Flora Thompson, Miss Delly Thompson, Mrs. W. L. Ford, Mrs. E. Abbott, Mrs. R. Smith, Mrs. L. Smith, Mrs. McAdam, Mrs. J. T. Jones, Mrs. Earl Squire, Mrs. A. J. Patton, Miss Frances Patton, Mrs. J. Mellis, Mrs. W. Maxsam, Mrs. Butler, Mrs. N. Fraser, Mrs. E. Eve, Mrs. H. Catterall, Mrs. H. Sledge, Miss Margaret Davey and Miss Katherine Davey.

* * *

At Hamsterley Lakside

Miss D. Watson, of 1240 Oscar Street, was the guest of honor at the Hamsterley-Lakside dance on Saturday night. Among the many dancers were Mr. and Mrs. E. F. Burton, Mrs. Homer Dixon, Mrs. R. Stewart, Mrs. H. Plewes, Mr. and Mrs. H. Elworthy, Mr. and Mrs. O. Johns, Miss Juanita Pearson, Muriel Bartholomew, Frances Patton, Winnie Perriman, K. Tingle, R. Rose, D. B. Graves, C. Custance, Annabelle Lee, Rhoda Clark, Mollie Reid, Zela Clark, O. Maynard, Mildred Phillipson, Nan Hutton, Peggy Love, Doreen Swayne, Helen Wilson, Muriel McDonald, Helma Halikala, Maude Sparks, Bernie Kinnman, Bertha Eastley, Audrey Redfern, Janet Menzies, Norma Fendrey, Audrey Gunn, Gladys McIntosh, P. McGillivray, Hilda Laundy, Doris Johnstone, Marjorie Raymond, Doris Gibson, Olga Wood, Major Duff Robertson, Messrs. A. W. Carlson, Ray Dunbburn, Ted Cross, Harold Calvert, H. Barnes, James Cunningham, R. Carstens, Eric Bing-Carter, R. Tribe, O. Simpson, Bill Marnard, Douglas Grant, M. J. Poll, Campbell Forbes, N. Thomson, Poll, Stanley Haynes, B. Walker, O. Wyman, F. Paxton, A. E. Brown, H. Gunn, George McGillivray, Bill Ferguson, Gavin Hume, Gordon Johns, R. McDonald, Ernest Pierce and D. Johnson.

* * *

"At Home" to Friends

On Sunday afternoon Miss Kathleen Colpman and Mr. John Proctor, whose marriage will take place tomorrow, were "at home" to about seventy friends at the home of Mrs. W. P. Procter, Elford Street.

Court Whist Party

Mrs. H. J. Applegate, 726 Arnold Avenue, entertained on Saturday evening in honor of Miss Mary Dempster and Mr. Stanley Blackburn, whose marriage will take place shortly. Those present were: Mr. and Mrs. T. A. McKenzie, Mr. and Mrs. R. K. Newport, Mr. and Mrs. E. A. Sollin, Mr. and Mrs. Roy Simona, Mr. and Mrs. Roy Mc-Millan, Miss Dempster, Miss A. Applegate, Miss J. Applegate, Mr. Clyde Blackburn, Mr. Harry Walker, Mr. R. Blackburn and Mr. H. J. Applegate. The evening was spent in court whist, the winners being Miss Mary Dempster and R. K. Newport, and the consolation prizes were awarded to Mrs. Roy Simona and Mr. T. A. McKenzie. During the evening a handsome standard lamp and satin cushion were presented to Mr. Blackburn on behalf of the firm and staff of Mackenzie, Wills & Dunsmuir, Limited, of which he is a member.

* * *

Friends Arriving Party

Miss Rose Wright, assisted by her mother, Mrs. F. R. Wright, entertained last week at the home, 1640 Gladstone Avenue, in honor of Miss Doris Allan, whose marriage takes place this week. During the evening Miss Allan was given a "personal" shower, the many lovely gifts being concealed in a huge white bridal slipper, trimmed with sweetheart roses and bows of tulle. Easter lilies and tall pink tapers completed the decorations. The invited guests were: Miss Doris Allan, Mrs. T. W. Allan, Mrs. Duncan Fraser, Mrs. J. C. McNeill, Mrs. Mason, Miss Claire Allan, Miss Bunny Thompson, Miss Connie Badger, Miss Dorothy Key, Miss Madeline Priestly, Miss Vera Caton, Miss K. Burt-Smith, Miss May Hurry, Miss Hazel Mayne, Miss Angela Dalmastro, Miss Edith Pinfold, Miss Eva Redwell and Miss Lenore Barker.

* * *

Shower and Party

Miss Doris Allan, a bride-elect, was the guest of honor at a bridge party and silver shower given recently, given by Mrs. J. C. McNeill, assisted by Mrs. C. Elwood McNeill, at the former's home, 501 Simcoe Street. The invited guests were: Miss Doris Allan, Mrs. T. W. Allan, Mrs. Duncan Fraser, Mrs. J. C. McNeill, Mrs. Mason, Miss Claire Allan, Miss Bunny Thompson, Miss Connie Badger, Miss Dorothy Key, Miss Madeline Priestly, Miss Vera Caton, Miss K. Burt-Smith, Miss May Hurry, Miss Hazel Mayne, Miss Angela Dalmastro, Miss Edith Pinfold, Miss Eva Redwell and Miss Lenore Barker.

* * *

Shower and Party

Miss Doris Allan, a bride-elect, was the guest of honor at a bridge party and silver shower given recently, given by Mrs. J. C. McNeill, assisted by Mrs. C. Elwood McNeill, at the former's home, 501 Simcoe Street. The invited guests were: Miss Doris Allan, Mrs. T. W. Allan, Mrs. Duncan Fraser, Mrs. J. C. McNeill, Mrs. Mason, Miss Claire Allan, Miss Bunny Thompson, Miss Connie Badger, Miss Dorothy Key, Miss Madeline Priestly, Miss Vera Caton, Miss K. Burt-Smith, Miss May Hurry, Miss Hazel Mayne, Miss Angela Dalmastro, Miss Edith Pinfold, Miss Eva Redwell and Miss Lenore Barker.

Bridge Party

Mrs. H. C. Bray and her sister, Miss Grace Humber, were hostesses at a bridge party last evening at Mrs. Bray's home on Wilmer Street, in honor of Miss Kathleen Colpman, whose marriage will take place tomorrow. During the evening the guests presented the bride-to-be with a set of beautiful cocktail and sherbet glasses. Those present included Mrs. Eric Birch-Jones, Mrs. Helen Colpman, Miss Juta McKenzie, Miss Lilian Pollard, Miss Margaret Adam, Miss Bea McMillan, Miss Jean McLachlan, Miss Doris Plimley, Miss Babe Le Page, Miss Elsie Wall, Miss Gwen Windy, Miss Doris Wollaston, Marjorie Raymond, Jean McLaughlin, Doris Plimley, Grace Humber, Wilma Henderson, Doris and Adbalie Colpman, Helen Barwell, Helen Colpman, Gwen Windy, Maple Winterburn, Mildred Phillipson, Gertrude Hill, Elaine Gallinger, Florence Whitney and Juna McKenna.

* * *

Dinner Hosts

Dr. and Mrs. Douglas Hunter entertained last evening at a dinner party at their home on Linden Avenue before the dance given at the Royal Victoria Yacht Club by Mr. and Mrs. Chester Hopkins.

Speed Queens of Canada

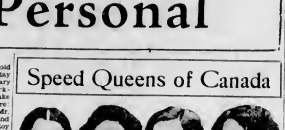

THE Canadian amateur typing contest for the typing championship of Canada, was held in Toronto with the following results: (1) Miss Louise Marchant, of Vancouver, who, with 104 words a minute, was declared champion amateur typist of Canada. (2) Miss Elsie Kenistan, second in the open contest and first in the senior class, with a speed of 100 words per minute. (3) Miss Edna I. Perry, who won the intermediate class championship, with a speed of seventy-seven words per minute. (4) Miss Dorothy Harding, of London, who was far in the lead and would have been champion were it not for the fact that she was disqualified because of a mistake.

Programme for Organ Recital This Evening

THE programme for the first of Professor Warren D. Allen's organ recitals at the Metropolitan United Church, in conjunction with the Music Festival, will include: Cantilene (Vierne), "Bells of St. Anne de Beaupre" (Alexander Russell), MILITARY March, "With Pomp and Circumstance" (Edward Elgar). This recital will be given this evening. When it begins, no admission to the building will be allowed, and the public is asked to remember to be seated early.

Party at Empress

A party was given on Saturday night at Oak Bay Beach Empress Hotel in honor of Miss Kathleen Colpman and Mr. John Procter, who are to be married shortly. The invited guests were Mr. and Mrs. H. Birch-Jones, Misses Elsie Walls, Babe Le Page, Peggy Ditchburn, K. Smith, Bea McMillan, Nellie Pollard, Helen Colpman, Madeleine Nelson, Dora Wollaston, Margaret Adam, May Dinsdale, Messrs. Art Fraser, Ted Procter, Bill Oliver, Jack Horne, Bill Pollard, Ken McCannell, John Davidson, Pat Parr, Dr. Allen Fraser, Percy Wilson and Cyril Wightman.

* * *

Dies in Yukon

The many friends in Victoria of Mrs. Elizabeth Titus will be shocked to hear of her death, which took place on Friday, April 12, at Mayo Landing, Yukon. Mrs. Titus who, before her marriage was Miss Eliza Beth MacDougall, R.N., graduated from Medicine Hat General Hospital and served overseas with the Canadian forces. She was awarded the Royal Red Cross. Mrs. Titus is survived by her husband, at Mayo Landing.

Week-End Visitors

Visitors to the Forest Inn, Shawnigan Lake, over the week-end included Mr. and Mrs. A. C. Binning and guests, of Calgary; Mr. J. H. J. Robinson, of Toronto; Mrs. Fred Robertson and son, Mrs. Spencer and son, of Victoria; Mr. and Mrs. C. R. Drayton and guests, of Shawnigan Lake; Mr. Belkirk, Messrs. Prosser and guests, of Victoria; Mr. and Mrs. A. W. Rogers, and family, of Vancouver; Miss Marjorie Mayne, Yates, of Duncan, and others.

* * *

Missionary Here

Mr. J. E. Bodaly, missionary from Portuguese West Africa, is spending a short time in Victoria as the guest of his mother, Mrs. J. Bodaly, 1631, Fitzwood avenue, en route to London, Ont., where he will be joined by his wife and son, returning thus to their home in Africa, via England and Ireland.

* * *

At Forest Inn

Guests staying at the Forest Inn, Shawnigan Lake, include Mr. and Mrs. Thompson (Vancouver); Mr. Knight (Victoria); Rev. C. L. and Mrs. Bourdillon, Master P. Bourdillon (Courtenay); Mrs. C. Smith (Wetaskiwin, Alta.); and Mrs. F. W. Riddell (Calgary).

* * *

Entertains Visitor

Mrs. J. A. Walker entertained yesterday afternoon at her home on St. Patrick Street, Oak Bay, in honor of Mrs. Hugh McLearn, of Windsor, Ontario. Mrs. Loughlin Hughes assisted at the tea table, which was centred with pink tulips.

Colwood Personals

Mrs. Parrish, of Winnipeg, is the guest of Mr. and Mrs. Colin Matheson.

Miss E. Strabjhee has returned from Winnipeg, and is visiting her sister, Mrs. J. Wilson.

Fashion Fancies

By Marta Belmont

Here is another Palou suit in plaid woolen—black and white. It features the longer jacket, double breasted, with a notched collar and a tiny white pique edge inside the collar. The jacket is slightly fitted while the skirt is flared.

We call this type of costume a "suit-dress" because it requires no dress at the same time it serves the purpose of a suit.

Expresses Pleasure of Visit To Canada

Comte Berge Fleury, Chevalier of the Legion of Honor, attache of the French Ministry of Foreign Affairs, representative of France in the Conference on Education and Leisure which opened before (Atlantic Francaise last week, returned to the Mainland to give an address in the Vancouver Theatre, in connection with which he will show two or three films. In conversation with a press representative, on his brief return visit to Victoria, M. Fleury outlined his journey across Canada, which will begin on Sunday when he leaves Vancouver for Calgary. There he will address the Canadian Club, and in Winnipeg he will speak before some groups, as well as in Toronto, where he is looking forward with keen interest to meeting again his war-time friend, General Mitchell, dean of the Faculty of Applied Science in the University of Toronto. A sojourn in Montreal and in Quebec will terminate the Canadian tour, which Comte Fleury hopes will not be the last opportunity of visiting this country, with which he finds himself greatly enamoured.

A literary man of recognized talent, Comte Berge Fleury formerly devoted himself entirely to literary pursuits, writing essays upon travel, and history and literature. "In my youth," he explained, "nothing else seemed worth doing but to write. Since then it has become apparent that a writer must meet people and interest himself in other affairs. And the cause of the 'Entente Cordiale' has become my great objective." In this country one must go about with his eyes open. There is much to learn, much to take, and I hope I may have given something in return." The kindness of the people, the luxurious comfort of travel, anticipating every need, allowing the traveler to carry on his usual mode of life while being transported across a sub-continent, the wisdom and forethought of establishing great hotels, all these and the promise of a more glorious future were enthusiastically commented upon.

He loves everything is the lesson of two great races, French and English, living side by side working out together this great destiny under a common flag. There has always been the highest respect and the finest regard existing between the English and the French, though we have fought battles, we have fought them as gentlemen, and now it is in the union of Canada, England and France that I find my greatest interest."

Sasenos Personals

Mr and Mrs. Lamb, of Port Angeles, have recently arrived in Sasenos and will make their home near Billings Spit.

* * *

Mr. and Mrs. Thornton returned recently after being absent all the Winter in Vancouver and other cities.

* * *

Miss H. W. Campbell is now residing in her new home on the seafront, where she is establishing a large poultry ranch.

* * *

Rev. H. Smith and family spent the Easter week in their cottage.

* * *

After a visit in Vancouver, Mrs. Troys has returned, she was accompanied by Captain Troys, who has now left for the Mainland.

* * *

Mrs Pike and Miss Zara Pike have returned to their home cottage.

* * *

Mr. Dalzell, of Victoria, who recently purchased a seafront lot at Billings Point, has completed an attractive bungalow for a Summer residence.

Golden Wedding Is Celebrated

Mr. and Mrs. Harry P. Bishop, 1122 Greenwood Avenue, celebrated their golden wedding anniversary yesterday at their home. About 175 callers being entertained at the reception last evening. Mrs. Bishop was assisted in receiving her guests by her daughters and daughters-in-law. The house was beautifully decorated with masses of lovely Spring flowers, in shades of gold and white. A large wedding cake occupied the place of honor on the supper table, which was also beautifully decorated. On Sunday, thirty-five members of the family of Mr and Mrs. Bishop were present at the reunion dinner. The couple have four sons, three daughters and nineteen grandchildren. They are as follows: Mr. Ernest W. Bishop, of Vancouver, who with his wife and two children were here for the celebration; Mr. George V. Bishop, wife and son; Mr. Clarence L. Bishop, wife and three sons; Mr. Claude H. Bishop, wife and three daughters. The three daughters are: Mrs. Robert Evans, of Duncan, who was here with her husband and three boys; Mrs. T. W. Allan and two daughters; Mrs. R. B. McLean, her husband and five children.

Among the beautiful present received by Mr. and Mrs. Bishop were a purse of gold from the members of their family; beautiful bouquets from the First Baptist Church, of which they are members; from the Eastern Star Lodges, and the Women's Union.

Mr. Bishop arrived in British Columbia from England on September 14, 1870, and was married in New Westminster in 1879, Rev. T. Derrick performing the ceremony. From 1880 to 1901 he was purser on the Coast steamers, and until 1914 agent for the Canadian Pacific Railway Coast steamers here. From 1914 to 1927 he was well known as local postmaster, and since the latter date has been representative for the Canadian Government Annuity Department at Ottawa. He has also held the position of alderman, school trustee and police commissioner, and has a very wide circle of friends here.

Lake Cowichan News

Another most delightfully arranged bridge-tea took place on Thursday afternoon when Mrs. Bidney L. Scholey entertained in the dining-room of the Swan Cafe. The room had been very prettily decorated with bowls of daffodils and pine, and made an effective background for the twenty players, additional guests arriving at the tea hour. During the serving of the tea Mrs. Scholey presented the prizes, the first being won by Mrs. Frank Green, the second by Mrs. P. M Sandeman, the third by Mrs. E Hemmingsen.

* * *

Mr. Jack O'Flynn, of Alberni, is renewing old acquaintance while he is a guest of Mr. and Mrs. Robert Beech.

Nanaimo Social News

The following were the winners of the military whist drive held in the Odd Fellows' Hall last Saturday evening: First prize, table No. 2, with Mrs. Sharp, Mrs Robson, Mr. Little, Mr. Cunningham; second, table No. 17 with Mrs. Styles, Mrs. Bailey, Mr. Wylie, Mr. Severine; third prize, table No. 18 with Mrs Walker, Mrs. Richardson, Mr. Harrison and Mr Stobbart.

Mr. LePetrie, of Montreal, was in the city Saturday. He was accompanied by his daughter, Mrs. Beatty, and by Mr. and Mrs. T. Johnson, of Vancouver.

* * *

Mr. D. C. Coleman, vice-president of the Canadian Pacific Railway Company, Western lines, arrived in the city at noon Saturday and later left by motor on a trip to Cumberland.

* * *

Under the management of the Malaspina Hotel another popular and successful supper dance was held Saturday evening. Excellent music was provided and was enjoyed by some fifty guests. Among those present were Mr. and Mrs. F. Gilchrist, Mr. and Mrs. W. H. Mitchell, Mr. and Mrs. Daugherty, Mr and Mrs. Plumpson, Mr. and Mrs. Bailey, Mr. and Mrs. C. Dow, Mr. and Mrs. S. P. Guesome, Mr. and Mrs. Cunworth, Mr. and Mrs. Weldrenan, Mr. and Mrs. James Gray (Seattle), Mr. and Mrs. R. G. Rossell (Portland), Mr and Mrs. E. A. Spadden (Seattle), Mrs. W. Ross Lane, Mrs. Finlayson, Mrs. Krakemer, Misses K. Foster, Madge Hindmarch, Hannah Haile, Elsie Pearson, G. Wilson, Grace Walker, "Toots" Snowden, A. Fowler, E. Bell, Olive Bingham, Jessie Marsden (Vancouver), Mary McGregor; Messrs. Mervin Day, E. Alexander, Ken Alexander, D. Wilton, D. Boulton, D. Shaske (New York), C. Swanson, B. Fowler (Victoria), P. N. Thomas, J. Dunn, Bagnell, M. Graham, Van-couver), Dick Howard and D. Hagell.

James Bay Hotel

Government Street

Two Blocks South of Parliament Bldgs.

Moderate Inclusive terms. Spacious sitting - rooms and lounges. Family suites, with or without private baths. Reduced rates for children. Quiet location. Close to Beacon Hill Park. Ten minutes' walk from centre of city.

MUSIC TEACHERS AND PUPILS

Midsummer Local Examinations for 1929 will be held throughout the Dominion in July and August. Applications for the Local Examinations in June, March and all years further back must reach the Conservatory not later than MAY 1st, 1929.

Application forms and Annual Syllabus containing full particulars will be sent on request.

TORONTO CONSERVATORY OF MUSIC College St. and University Ave. TORONTO 2.

"BUILD B.C."

Pacific Milk in Cakes

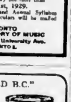

A lady living in North Vancouver writes:

"I put half the number of eggs in my cakes and use Pacific Milk when following a cake recipe, and I get splendid results."

It is vitametes like this from hundreds of women all over the province that tell in detail why the demand for Pacific Milk is so great and growing.

PACIFIC MILK

Factory at Abbotsford, B.C.

"BUILD B.C."

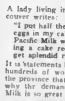

AT YOUR SERVICE

He remembers how and when you like the early morning cup ..... he looks after your clothes as if he had valeted you all his life. — A great fellow, your Canard Bedroom Steward ..... he makes you feel at home.

Sail Cunard! .....

Book through The Canard Steam Ship Co., Limited, 8252 Hastings St. W., Vancouver (Tel. Seymour 3068-9), or any steamship agent.

Weekly Sailings to Europe from Montreal (and Quebec)

CUNARD

CANADIAN SERVICE

Cabin, Tourist Third Cabin and Third Class

This Week's Special

REVERSIBLE PUSH BROOM

Fuller Brushes

Local Office: 1112 Government Street

Phone No. 5888

Saanich Phone. Col. 127

Aikhans Women's Apparel

733 Yates St.

Fashions of Refinement

A Department Service

Cash Prices

Cuthbertson Chevrolet-Oldsmobile Sales Co. Ltd.

Try the Victoria Service—There's None Better

Pendrill's Dyeing

Fort and Quadra

DR. COUPE

CHIROPODIST

Guarantees Cure Permanent of Corns, Callouses, Etc. Without Pain

MARINELLO

718 Yates Street Phone 1877

1081 Government St. Cor. Pandora

Teen Jore BIG SALE

Steel Chairs, Fine Dining Chairs, China Cups, Fancy Glasses, Cooks Cutlery, Set Pots, Tea, Soup Tray Chairs, Tourist Tea Pots, Cooks Aluminum Fry Pans, Fancy Bird Baths.

Stubborn Coughs

And Bronchial Colds Yield to CHB-O-VIN Per bottle, $1.00

Agents

MacFARLANE DRUG CO.

Cor. Douglas and Johnson

NEW DESIGNS NOW ON DISPLAY At All Leading Stores

BARRYMORE Guaranteed RUGS

The Newest Note in Spring Coat Styles

Navy Coats

IN Europe, Navy Coats are now being worn by those who make it a point to be well and correctly dressed. In our Showroom we have on display a nice assortment of these smart coats in plain tailored and dressy models, and we have no hesitation in submitting them for your approval, especially at the unusual low prices.

From $17.50 Up

Examine our Pleasing Budget Plan which enables you to wear your garments while paying for them.

Malleks Limited

Women's Ready-to-Wear and Millinery

1212 Douglas Street Telephone 1901

NICE WORDS WON'T DYE a dress or coat...

Neither pretty pictures nor colorful adjectives will dye a dress or coat. It takes real dyes to do the work; dyes made from true aniline.

Next time you have dyeing to do, try Diamond Dyes. See how easy it is to use them. *Then compare the results.* Your dealer will refund your money if you don't agree they are better dyes.

You get none of that re-dyed look from Diamond Dyes: no streaking or spotting. Just fresh, crisp, bright new color. And watch the way they keep their brilliance through wear and washing. They are better dyes because they contain plenty of real aniline—from three to five times more than other dyes. But you pay no more for them than for ordinary dyes.

The *white package* of Diamond Dyes is the original "all-purpose" dye for any and every kind of material. It will dye or *tint* silk, wool, cotton, linen, rayon or any mixture of materials. The *blue package* is a special valuable articles of silk or wood with results equal to the finest professional work. Remember this when you buy. The *blue package* dyes silk or wood only. The *white package* will dye everything else, including silk and wool. Your dealer has both packages.

Kitty McKay

By Nina Wilcox Putnam

The girl friend says America certainly has an awful colored problem—everything colored umbrellas, colored Kodaks and now colored typewriters!

Diamond Dyes

Easy to use Perfect results 15¢

AT ALL DRUG STORES

THE BREAD OF HEALTH

BEST BAKERS BAKE IT

HOVIS

Nature's Way to Health

HOVIS Bread is bringing thousands back to health in nature's own way. Such a pleasant way it is too! With each meal eat a few slices of golden-brown HOVIS Bread—rich in appetizing flavor.

From these delicious slices your body gets the true food elements and the necessary vitamines nature intends you to have.

Serve the family with HOVIS today.

HOVIS Flour is milled in Canada for the millers of Purity Flour.

Trade Mark protected.

BASEBALL GAMES TO BE BROADCAST

League Scores Will Be Announced Over Two Networks of N.B.C. System Every Day

A daily resume of scores in all major league baseball games beginning with the opening games today will be broadcast over two National Broadcasting Company networks throughout the season, it was announced. The scores will be compiled and broadcast in co-operation with the United and Associated Press sport news staffs.

Alan J. Gould, general sports editor for the Associated Press, has accepted an invitation to give a resume of the games on the opening day through an N.B.C. network headed by WJZ, New York. William J. Fagan, United Press radio editor, is in the past, will read the scores daily, except Sundays, through an N.B.C. network, of which WEAF is the New York outlet.

Associated Press scores will be heard through associated N.B.C. stations headed by WJZ from 3 to 3.30 o'clock, Pacific standard time, Sunday, Monday, Tuesday and Wednesday afternoons, 3.25 to 3.30 o'clock on Thursday and Saturday afternoons and from 2.50 to 3 o'clock on Friday afternoons. Two exceptions to this schedule will be Wednesday, April 17, and Saturday, April 20, when the scores will be broadcast from 3.15 to 3.20 o'clock, Pacific standard time.

Stations associated with N.B.C. system headed by WEAF will hear United Press scores on Mondays from 3.25 to 3.30 o'clock; Tuesdays, Wednesdays and Thursdays from 3.25 to 3.30 o'clock, Fridays and Saturdays, 3.15 to 3.05 o'clock, and Sundays, 3.20 to 3.35 o'clock. The exception to this is also Saturday, April 20, when the scores broadcast is set for 3.25 to 3.30 o'clock.

CFCT Features Classical Numbers

The stately "Grand March" from Giuseppe Verdi's opera "Aida," is the first number to be played during the nightly hour with the Sunset Broadcasters over CFCT this evening at 6.15 o'clock. A cornet waltz by Marchetti, "Pastinitsa," will follow, along with a serenade, "To You." Radio listeners will also enjoy a selection from Sigmund Romberg's "Blossom Time," and an intermezzo by Franz Lehar, "Presty Endlewan." One of Schubert's songs, "Tell Me, Dalay," will be rendered by the Sunset Trio, while Kenneth Alfred's military march, "The Vanished Army," will close the hour of instrumental music over Victoria's radio station.

Modern dance music will be heard over CFCT tonight between 8 and 10 o'clock, when the Crystal Garden Orchestra will be presented over the local broadcaster.

Magistrate—Did you call the accused a rogue and a thief?

Witness—I did.

"And did you call him a liar and a cad?"

"No, your worship, I didn't—a man can't remember everything."

COUGHS
Apply over throat and chest —swallow small pieces of—
VICKS VAPORUB
Over 17 Million Jars Used Yearly

Radio Programmes

By Courtesy of Radio Dealers

Summary of Schedule of Victoria and Other Pacific Coast Stations

CFCT, Victoria, B.C. (475.9m.)—6 a.m. The morning market quotations; 6 p.m. The closing market quotes; 6.15, The Sunset Broadcasters; 6.30, Dance music; 7.30 to 8 p.m. (Tuesday), The Grand March, from "Aida" (Verdi), a concert waltz, "Pastinitsa" (Marchetti), a serenade, "To You," a selection from "Blossom Time" (Romberg), an intermezzo, "Presty Endlewan" (Lehar), Solos, "Tell Me Dalay" (Schubert), a march, "The Vanished Army" (Alfred). 7.30, "What's Doing in Town?"; Savoy's Garden Bulletin; official weather forecast; 8 to 10, Dance music; Information Bureau, "Lets Write" service; time signal. 11, The Crystal Garden Orchestra.

NBC, National Broadcasting Company—10.30-11.30 a.m., Women's Magazine of the Air; 12 to 1 p.m., The Park Band; 1.45 to 2 p.m., Piano recital; 2 p.m., Cooking talk; 3.15 p.m., Wayside Inn; 4.30, Story Series; 5, Everready Hour (Transcontinental); 7.30, Pond-Elsenheimer Orchestra (Transcontinental); 8-9, Chesterfield Program (Transcontinental); 9-10, Dance music; 10 to 12 midnight, The Troubadours.

KPO, Seattle, Wash. (389 m.)—American Broadcasting Company—3-5 a.m., Vim, Vigor and Vitality; 5 p.m., Dinner music; Chorus; 4-5, Better Baby Program; 5.30-6 m., Glenn Raisin and Marjorie Robillard; 6-6.15, Morning musical service; 11 a.m.-12 noon, Amarosa Revellers; Pond Elsenheimer Orchestra; 12 noon-1, Vim, Glenn Raisin and Marjorie Robillard; Marvin and Harris; 12.30-1.30, American Artistic Ensemble; noon, Voice Drifter; 1.30-2, Boss recital; 2-3, American Salon Orchestra; 3-4, Vim, Vigor and Vitality; 4-5.30, Speedy programme; 5-6, American Artistic Ensemble; 6-7, Paul Whiteman's Orchestra; Old Gold Orchestra; 7-8 from N.Y.; 7-8, Voice of Columbia; 8-9, Pond-Elsenheimer Orchestra; 9-9.30, Stalmaster's Melodiers; 9.30-10, Minutes of Paul Sullivan; humorous sketch; 10-11, American Photomotic Orchestra; 11 p.m.-12 midnight, Ye Merry Recording Orchestra.

CKGW, Vancouver, B.C. (192m)—6-8.30 a.m., Morning Melodies; 11 a.m., Dance music; noon-1 p.m., The CNRV Popular Quintette; 11 p.m.-12 midnight, Dance music.

CNRA, Edmonton, Alta. (263.2m)—11 a.m.-12 noon, Mountain Time; Radio programme; 12 noon-1 p.m., Dance music; 11 p.m.-2 a.m. (Central Standard Time), Studio programme; 10, Dance programme.

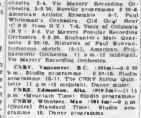

KFI, Los Angeles, Cal. (466.1m.; 640k.)—8 a.m., Morning Melodies; noon, 2.15, Proctor's Tea Time; 2.30, Peter Warner; Hollywood Hour; 3, Dr. John Miller; 3.15, Steve Wren, organist; Dr. Brown; 3.30, 4.45, Bridge, by Mrs. June Brown; 3.30, Smoker; 5.30, Post Cereal; 6 Kasar; 6.45, Department of Commerce talks; 8, Everready Hour; 9, Chesterfield Club programme; 10, Pond-Eisenmann programme; 5, Radio-Keith-Orpheum programme; 10-12 midnight, Jesters (6-11, Dance music programme).

KGW, Portland, Ore. (491.5m; 610k.)—11.45 a.m.-12 noon, Piccadilly programme; 3-3.30, Black market quotations; 3.30-4, Dance music; 4-5, Tea time; 5-6.30, Vesper service; 6-7, Dinner; 7, Merrend Baking Touch Array; 6-7, Everready Hour; 7-7.30, Chesterfield Club programme; 7.30-8, Pond-Eisenmann programme; 8-9, Chesterfield Club programme; 9-10, Pond-Eisenmann programme; 9.30-10.30, Schwabacher programme from KOMO; 10 p.m.-12 midnight, The Troubadours.

KGO, Oakland, Cal. (379.5m; 790k.)—3-4 p.m., Dance music; 4-5.30, Tea time; 5-6, Vesper service; 6-7, Everready Hour; 7-8, Chesterfield Club programme; 8-9, Pond-Eisenmann programme; 9-10, Chesterfield Club Eskimos; 7.30-8, Pond-Eisenmann; 9-9, Radio-Keith-Orpheum programme; 10-12 midnight, Half Hour of Dance programme; 9.30-10, KGO Revue.

KGO, Salt Lake City, Utah (360.8m.; 830k.)—4 p.m., Vesper Service; 6, Everready Hour; 6, Chesterfield Club Eskimos; 7.30, Pond-Eisenmann; 8, Radio-Keith-Orpheum programme; 8, Radio Guarantee; 8.30, Twin Utah Instrumental Quartette; 9.30, Variety Half Hour; 10, Dance music.

KGO, Oakland, Cal. (379.5m; 790k.)—3-4 p.m., Dance music; 4-5.30, Tea time; 5-6, Vesper; 6-7, Everready Hour; 7-8, Chesterfield Club Eskimos; 7.30-8, Pond-Eisenmann; 8-9, Radio-Keith-Orpheum programme; 9-10, Chesterfield Club Eskimos; 9.30-10, KGO Revue.

KGO, Salt Lake City, Utah (360.8m.; 830k.)—4 p.m., Vesper Service; 6, Everready Hour; 6, Chesterfield Club Eskimos; 7.30, Pond-Eisenmann; 8, Radio-Keith-Orpheum programme; 8, Radio Guarantee; 8.30, Twin Utah Instrumental Quartette; 9.30, Variety Half Hour; 10, Dance music.

KGO, Oakland, Cal. (379.5m; 790k.)—3-4 p.m., Dance music; 4-5.30, Tea time; 5-6, Vesper; 6-7, Everready Hour; 7-8, Chesterfield Club Eskimos; 7.30-8, Pond-Eisenmann; 8-9, Radio-Keith-Orpheum programme; 9-10, Chesterfield Club Eskimos; 9.30-10, KGO Revue.

KHJ, Los Angeles, Cal. (336.9m.; 890k.)—3-3.30 a.m., Courtesy Hour; 11 a.m., Dance music; 12 noon, Radio-Keith-Orpheum; 5-6, Dance music; 6-7, Own Your Own Home; 7-8, Radio-Keith-Orpheum; 8-9.30, Radio-Keith-Orpheum programme; 9-10, Concert Orchestra; 7.30-8, Pretzel's Orchestra; 8-9, Dance programme; 9-9.30, Waltzing Co-Ed Time; broadcast; 9.30-10, Pretzel's programme; 10-12 midnight, Cocoanut Grove Orchestra; 12 midnight-1 a.m., Dorado Club Orchestra; Palm Room Band.

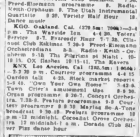

KOMO, Seattle, Wash. (293.9m; 1020k.)—2.30 p.m., Orchestra; 4.45, Dance music; 5, Warren Ice; 5, Vesper Service; 6.30, Mining stocks quotations; 6.40, Concert Orchestra; 7.30, Something Anyone; 8, Everready Hour; 9, Studio programme; 9, Everready Hour; 7, Chesterfield Club Eskimos; 7.30, Pond-Eisenmann; 8, Radio-Keith-Orpheum programme; 9, Orchestra; Art Lindgren; Internet Hour; 9.30, Concert Orchestra; 10-12 midnight, Dance Orchestra; 10, Dance Orchestra; 10-12 midnight, Dance Orchestra.

KFRC, San Francisco, Cal. (319.4m; 1230k.)—2.45-3 p.m., Baseball from Recreation Park; 3-3.30, Novelty studio programme; 3.45-4.30, Golden Gate Cover; 5-7, Old Gold Hour; 7-8, Chesterfield Club Eskimos; 7.30, Pacific Salmon Orchestra; 8.30-9, Dance Mirrors; 9-9.30 Enchanted Quartette; 9.30-10, Dance Mirrors; 10-11, Photomotic Orchestra; 11 p.m.-12 midnight, The Troubadours.

KPO, San Francisco, Cal. (429.3m; 699k.)—12 noon-12.15 a.m., Scripture reading; announcements; 12.15-12.30, Dan Cupid; organist; 12.30-12.45, Jesslyn Trio; 12.30-1, Dance music; 1-2, Dance music; 2-3, Dance for Hyde; 3.30-3, Anne Wynn; Dance Music; 3-3.30, Hosea of Dancing; 3.30-3.45, Serenade for Women Only; 3.45 Play by play baseball broadcast; 4.30, Black Diamond Quartette; 5-6, Dance music; 6, Everready programme; 7-7.30, Chesterfield Club Eskimos; 7.30-8, Pond-Eisenmann programme; 8-9, Radio-Keith-Orpheum; 9-10, Programme with Marion Bayne; 9.30-10, Dance Orchestra; 10-12 midnight, Dance music; 10-12 midnight, The Troubadours.

KOL, Seattle, Wash. (256.1m; 1170k.)—3.30-3.50 p.m., Baseball broadcast; 6-6, Service hour; 6-7, Dinner music; 7-7.30, Chesterfield Club Eskimos; 7.30-8, Pond-Eisenmann; 8-9, Radio-Keith-Orpheum; 9-10, Dance music; 10-12 midnight, The Troubadours.

KFSG, San Francisco, Cal. (491.5m; 610k.)—9-9 a.m., Matinee concert; 4-4.30, Pacific 1013; 5-6, Mac and his Gang; 5.45-6, Music; Overture and Ensemble; 6.45-7, Dance Orchestra; 7-7.30, Dance; Sweet Dreams; 7.30-8, Dance; Sweet Dreams; 8-9, Dance; Sweet Dreams; 9-9.30, Dance; Sweet Dreams; 9.30-10, Dance; Sweet Dreams; 10-12 midnight, Dance; Sweet Dreams.

A restaurant at Monte Carlo is featuring in its advertising that it has no music.

Hudson's Bay Company.

INCORPORATED 2ND MAY 1670.

Other Stores at Winnipeg, Yorkton, Saskatoon, Edmonton, Calgary, Lethbridge, Nelson, Vernon, Kamloops and Vancouver

New Shipments of Spring Merchandise Arrive Daily

Six of our buyers have recently returned from the Eastern markets and as a result of their buying operations and the extensive purchasing by the Company's buyers abroad, large shipments of new merchandise continue to arrive daily. No time is lost in the unpacking so that our customers may select without delay the most up-to-date, the most authentic styles and the most dependable merchandise possible to procure.

Optical Special

All this week the Optical Department will offer special reductions on spectacles and eyeglasses for ever-purpose.

A special purchase of a wide variety of frames and mountings makes it possible for us to provide you with the highest grade of optical service at a really worth-while saving.

During this sale, Mr. Robert Strain, of Vancouver, will be in attendance for consultation.

Please phone early for an appointment to avoid waiting.

Optical Dept.
—Mezzanine Floor, HBC

A Recent Arrival of Knitted Suits From Britain

Pull-Over Sweaters, Sleeveless Coatees, Skirts with grouped pleats—these are some of the style features of this group of Imported Knitted Suits. They are woven in fine silk and wool mixtures in many beautiful colorings and two-tone effects. The plain stitch is cleverly interwoven with modernistic designs of the self color. The pull-overs have V neck or small turn-over collars. All sizes for 16 to 40.

Price **19.50**

Imported Knitted Suits for the Extra Large Figure at $25.00

Knitted Suits that meet the requirements of the woman of large proportions. They are woven from a firm all-wool yarn in a close stitch. The coats feature the single-breasted fronts with becoming rolled lapel. Neatly decorated in dropstitch patterns. The skirts are straight-line, yet roomy. Shown in colors of grey, beige, saxe, heather, rust and brown mixtures. Sizes 40 to 48. At

25.00
—Second Floor, HBC

Bedding Week

During Which We Are Offering Special Values in Beds, Springs and Mattresses

Special Bed Outfit for $19.75

This outfit consists of a continuous post steel bed in walnut or white enamel finish; a double woven wire spring and an all-felt mattress. Price complete **$19.75**

Simmons Square Tube Beds

With continuous post and wide centre panel; two-tone walnut finish. Priced at **$18.95**

Simmons Steel Cribs

Size 24 x 46, in white enamel finish, with link fabric spring and let down sides **$9.50**

Crib Mattress

Roll-up style mattress, with pillow edge and corded felt filling. All sizes at **$3.25**

Feather Pillows

Size 19 x 26, filled with all soft new feathers and covered with art striped ticking **$1.75**

Our Special Pillow

Size 21 x 27, filled with soft new feathers and covered with high grade art satin ticking in a variety of pleasing colorings **$2.65**

—Fourth Floor, HBC

HBC Purity Food Supplies

Provisions

Finest Quality New Zealand Creamery Butter, per lb.	47c
3 lbs. for	$1.39
Selected Quality Creamery Butter, per lb.	46c
3 lbs. for	$1.35
Pure Bulk Lard, per lb.	18c
3 lbs. for	52c
Squirral Brand Peanut Butter, 1 lb. tin	25c
2½-lb. tin	55c
Choice, 1-lb. tin	35c
3-lb. tin	85c
Selected Smoked Cottage Rolls, per lb.	33c
Sweet Pickled Cottage Rolls, lb.	32c
Swift's Boneless Ham, sliced, lb.	47c
Canadian Stilton Cheese, per lb.	49c
Sliced Corned Beef, per lb.	30c
Sliced Jellied Ham, per lb.	30c
Sliced Chicken and Ham Loaf, per lb.	45c
Sliced Lunch Tongue, per lb.	55c
Sliced Ham Bologna, per lb.	30c

Groceries

King-Beach Pure Apricot Jam, 4-lb. tin	62c
Libby's California White Asparagus Tips, No. 1 tin	19c
Libby's California Green Asparagus Tips, No. 1 tin	19c
Red Mouse Brand Hawaiian Sliced Pineapple, No. 1½ squat tin	15c
Smyrna Natural Cooking Figs, at per lb.	10c
Finest Quality Japan Rice, 3½ lbs. for	25c
Perk, Frean's Vita-Weat Biscuits, package	26c
Finest Quality Bulk Macaroni, per lb.	10c
Glycerine-Pumice Hand Soap at 3 for	25c
Old Dutch Cleaner, 3 cartons	25c

Fruit—Vegetables

California Sunkist Navel Oranges, per dozen	59c
3 dozen for	58c
Sunkist Grapefruit, 6 for	25c
Per dozen	48c
Large Size Sunkist Navel Oranges, per dozen	50c, 75c and 90c
Fresh Red Rhubarb, per bundle	15c
New Asparagus, per lb.	30c

Dependable Seeds

Netted Gem Seed Potatoes, 8 lbs. for	25c
100 lb. sack	$2.75
Up-to-Date Seed Potatoes, 8 lbs. for	25c
100 lb. sack	$2.75
Kenoxe Mixture Lawn Grass Seed, per lb.	70c
10 lb. tins, per lb.	65c
Tall Telephone Pea Seed, lb.	35c
Improved Premium Tea Seed, per lb.	40c
S. M. Palmer's "Onward" Pea Seed, per lb.	50c

Fresh Meat Specials for Today

Chops and Steaks

Sirloin Steak, per lb.	38c
Round Steak, per lb.	35c
Shoulder Steak, per lb.	35c
Pork Steak, per lb.	35c
Lamb Steak, per lb.	35c
Veal Steak, per lb.	40c
Loin Chops, per lb.	45c
Rib Chops, per lb.	40c
Minced Steak, per lb.	30c
Pot Roast, per lb.	25c
Plate Beef, per lb.	18c
Stewing Mutton, per lb.	18c
Corned Briskets, per lb.	18c
Pickled Pork, per lb.	28c

—Lower Main Floor, HBC

New Pull-Overs From Vienna

Ten Smart Styles at $4.95

Knitted from fine silk and wool and featuring the very newest styles, one would never expect to buy these Pull-Overs at so low a price. They show modernistic designs in gay colour combinations, also in smart border effects. Price **4.95**

New Wool Pull-Overs in Dainty Lace Effects

They are knitted from fine quality pure wool yarns, in solid shades or stripes, with V or Crewe necks and fitted cuffs and bands. Shown in white, stripes and pastel shades. Price **6.95**

—Second Floor, HBC

Continuing Our Special Sale of Neckwear, Flowers and Scarfs

Coat Flowers at 15c

Kid, Velvet and Silk Coat and Dress Flowers in single and cluster effects. A selection of attractive styles and lovely designs. Exceptional value at, per set **20c**

Crape de Chine Windsor Ties at $1.25

Heavy Quality Crepe de Chine Windsor Ties in smart color combinations in a variety of attractive designs, including polka dot, floral, checks, stripes and all over effects. Regular $1.50 and $1.75. Special for **$1.25**

Dainty Ecru Lace Collar and Cuff Sets at 29c

Embroidered Net Collar and Cuff Sets, shown in a variety of attractive styles and lovely designs. Exceptional value at, per set **29c**

New Rayon Triangle Scarfs for $1.49

Smart New Triangle Scarfs, featured in good quality rayon. These dainty scarfs are handsomely designed in floral effects. Special at, each **$1.49**

—Main Floor, HBC

Linoleum Week

Emphasizing Our Large and Splendidly Assorted Stocks and Excellent Values in Dependable Linoleums

Heavy Printed Linoleum

In a wide range of new and wanted patterns; 6 ft. wide. Per square yard at **89c**

Extra Wide Linoleum

Your rooms can be covered without seam or joins by using this 12-ft. wide linoleum. Square yard **$1.10**

Inlaid Linoleums

Scotch and English straight-line patterns in tile, parquet and conventional designs; 6 ft. wide. Per square yard **$1.39**

Jaspe and Moire Inlaids

In two-tone self colors of rose, blue, green, tan and mottled; 6 ft. wide. Per square yard **$1.65**

Marble Tile Inlaids

Stainer's and Berry's Italian Marble Effect Linoleum with the new wax finish, for halls and stores. Per square yard **$2.50**

Stair and Passage Oilcloths

Attractive designs in serviceable quality oilcloth for stairs and passages. Sold in three widths:

18 inches, per yard	35c
27 inches, per yard	49c
36 inches, per yard	65c

—Third Floor, HBC

Attractive Values in Our Staples

Cotton Comforters

A good Comforter, filled with purified cotton and covered with fine quality cambric, with panels of sateen in light, medium and dark shades. Double bed size. Each **$3.50**

Hand-Embroidered Madeira Cloths

Pure Irish Linen Madeira Cloths in many charming designs. Size 36 x 36. Special value, each **$2.98**

Madeira Napkins

Pure Irish Linen Napkins with hand embroidery. A selection of new and pretty patterns. Exceptional value at **6** for **$1.49**

Art Silk Coverlets

Of a beautiful lustrous finish, with the new stripe effect. In choice of mauve, gold, blue, green and rose. Double bed size. Each **$4.98**

—Main Floor, HBC

Specials From Our Quick-Service Notion Counter

Lawn Bias Tape

Extra Fine Lawn Bias Tape in 6-yard pieces, single or double-fold. Full range of all wanted colors. Per piece **14c**
or ..... 2 for **25c**

Household Scissors at 25c

High-Grade Scissors in a wide selection for today's shoppers. There are manicure, barber, dressmakers' and embroidery scissors in this group. Specially priced at, per pair **25c**

Baby's Rubber Pants

Standard quality, in pink, natural or white, large and medium sizes. Shirred at waist and knees. Regular 25c value. Special for **19c**

Gingham Bias Fold Tape

Six-yard pieces in single fold. Colored checks and stripes. All colors. Per piece **14c**
or ..... 2 for **25c**

—Main Floor, HBC

Drug Department Specials

Listerine Shaving Cream, 50c size, at **2 for 67c**

Pulford's Cream of Olives, 75c value, at **29c**

—Main Floor, HBC

Talk Over Your New Wardrobe With Miss Day

Miss Day is the Butterick representative whom you will find in our Pattern Department for the next few days. You'll find her delightfully helpful and informative on the subject of Spring Dressmaking.

—Main Floor, HBC

Buy a McClary Range for Satisfaction

McClary Ranges, besides being handsomely designed, well proportioned, and constructed throughout from the best materials, possess cooking and baking qualities to be found only in the highest class of ranges.

The Regina Range, 4-hole top, **$70.00**
The Regina Range, 6-hole top, **$75.00**
Kootenay Range, 4-hole top, **$99.75**
Kootenay Range, 6-hole top, **$115.00**
The Garry Range, 6-hole top, **$87.50**
The Byng Range, 5-hole top, **$63.00**

Waterfronts for these Ranges Extra, **$7.00**

—Lower Main Floor, HBC

You can buy a McClary Range on our popular contract payment plan:

10% Cash
Balance in Nine Monthly Payments

Important Notice

We desire to inform our customers that we are the sole authorized dealers of the McClary Ranges in Victoria and vicinity

Boys Scouts' and Girl Guides'

Dance

Next Friday Evening April 19

Under the Patronage of the Lieutenant-Governor and Mrs. Mackenzie

Tickets from members of the Scout and Guide Association

She was a cripple

Now walks as well as anyone

"I think it only right to let you know of the wonderful benefit my wife has derived from your Kruschen Salts.

"She had rheumatic fever in 1911, and was left crippled by it till 1915, when I was informed by a Kruschen. I thought it a waste of money at the time as I had tried almost everything. I got a bottle from our druggist.

"Within a month she was better, and can now walk as well as anyone. There is no hoodoo, as all people in this place know. We are always telling people about it."—E. A. L.

Original letter can be seen by anyone.

Kruschen Salts

Good Health for Half-a-Cent a Day.
At Drug and Dept. Stores at 75c. a bottle.
Manufactured by Griffin Hughes, Ltd., Manchester, Eng. Distributors: Lennon, Limited, Montreal, Wholesale Drug Ltd., Toronto.

MOURNING GARMENTS can be quickly and economically dyed

FAST **BLACK** WITH **SUNSET**

At The Playhouses

COLISEUM THEATRE A country that was old when Socrates was learning his Alpha Beta Thetas furnished the background for most of the thrilling action in "Avalanche," Zane Grey's story of the West, which took a large company of Paramount players into Arizona. "Avalanche" is now showing at the Coliseum. There Dinosaur tracks, a petrified forest and a petrified pumpkin patch are included in the visible evidence that the country surrounding Flagstaff, Arizona, was an ancient community even before the human race dropped down from the trees and began to walk on its respective hind feet. No portions of Arizona ever filmed before were used in "Avalanche," according to Otto Brower, director of this Grey story. Jack Holt, Doris Hill, Barlandeva and others are included in the cast.

COLUMBIA THEATRE The gruesome but colorful atmosphere of New York's notorious East Side, contrasted with the majestic beauty of its exclusive Park Avenue, provide the background in "Danger Street," Ralph Ince's latest production for PBO. The picture is now showing at the Columbia Theatre. Warner Baxter, as the star of the production, is seen in the role of "Holly Bigsby" a gentleman of wealth. The story is based on "The Beautiful Bullet," Harold MacGrath's popular Red Book Magazine novel.

PLAYHOUSE THEATRE Gayne Whitman, who plays the Broadway "cops" in the Tiffany production, "Backstage," now showing at the Playhouse Theatre, has had a varied career. He started in with Robert Mantell in Shakespearean repertoire and then went into stock. Finding the legitimate stage a bit humdrum he joined a Wild West show and travelled with these outfits for many years until he landed in Los Angeles. There he became fascinated with the motion pictures and started in with the Thomas Ince Company as a character actor. To still keep in the element of the great outdoors, Whitman spends most of his leisure hours in rubina one of his spirited horses in the mountainous country adjacent to Hollywood.

DOMINION THEATRE "The Man Who Laughs" is probably the most outstanding screen and one of which his producer-rivals should justly be envious. This picturization of Victor Hugo's immortal novel of Brahan and romance opened yesterday at the Dominion Theatre before one of the most enthusiastic of audiences. Given in a blue ribbon motion picture crule is happy to be able to say that "The Man Who Laughs" has the strength which comes to the screen just about that often. Mary Philbin is great as Dea, the little blind maid. She is photographed at her best and gives an emotional portrayal unlike any ever equaled by any other star in screendom.

CAPITOL THEATRE Patrons at the Capitol Theatre this week are enjoying an exceptionally fine picture starring Reginald Denny and a cast of capable actors. The picture is "Clearing the Decks," a rollicking farce-comedy of life and adventures aboard an ocean liner in which Denny is joined by Jessie Hexsbery for Universal, from E. F. Baldwin's novel. When the Devil Was Sick," Olive Hasbrouck is the girl, Lucien Littlefield and Otis Harlan have important roles, while Colette Bernard, Robert Anderson, Brooks Benedict and Elinor Leslie assist the principals. On the stage the management presents Lew Marshall, the well-known comedian, Conrad Olsen, the young John McCormack, in song selections, and Rae Verne and Palamore, dancers de luxe, who have just completed a successful engagement with Public Theatre chain in the East. Chris Wade and his stage band will be featured in another snappy musical specialty, and Jack Medford will, as usual, do the announcing in his own inimitable manner.

AMUSEMENTS

Capitol—Reginald Denny in "Clear the Decks."

Coliseum—"Avalanche," starring Jack Holt.

Columbia—Warner Baxter in "Danger Street."

Dominion—The Man Who Laughs," featuring Mary Philbin.

Playhouse—William Collier in "Backstage."

St. Catharines Flyer Killed Recently

CAPT. JOHN W. ABRAY

Secretary of the St. Catharines Flying Club was killed at Cook Bushes Saturday, April 6.

NATIONAL LIVESTOCK ORGANIZATION FORMED

WINNIPEG, April 15.—Canadian livestock interests were linked up in the new organization here on Monday, on Saturday, when representatives of eight provincial livestock co-operative bodies formed the Canadian Co-operative Livestock Producers, with headquarters in Toronto.

W. D. McRae, of Moose Jaw, president of the Saskatchewan Co-Operative Livestock Producers, was elected president.

Formation of the national organization, which includes the provinces of Quebec, Ontario, Manitoba, Alberta, Saskatchewan and the Maritimes, marks materialization of plans formulated last October, following a conference of provincial livestock men. The aim of the organization is to link up a marketing programme with a quality production campaign.

Dr. L. H. Hough Elected

TORONTO, April 15.—Rev. Dr. Lyman Harold Hough, Montreal, was elected president of the Religious Educational Council of Canada at the annual meeting here Saturday.

NO CHOICE

Father—So you've already begun to find that out, have you? Winnipeg Tribune.

Daughter—Yes. Ted's a dear old thing, but sometimes he won't listen to reason.

"He ought to be ashamed of himself. Not every married man has the chance."

Burgess Bedtime Stories

Hooty Doesn't Dare

By THORNTON W. BURGESS

"If I only Dared!" said Hoot to himself over and over again

In the black shadows that lay heavily across the pond of Paddy the Beaver, deep in the Green Forest, were many black shadows, motionless and making no sound. Burning, fierce, hungry eyes, peering out from the shore, watched these black shadows and many mouths watered. Those black shadows were more than shadows. They were great birds—the flock of Honker the Goose. So long as they remained out in the middle of Paddy's pond those hungry mouths would continue to water. Those Geese were quite safe from Yowler the Bobcat and Buster Bear and Reddy Fox and Old Man Coyote.

But there was one pair of eyes looking down from the top of a tree. Pierce yellow eyes they were. They were the eyes of Hooty the Owl. Hooty is, you know, the Great Horned Owl, the largest of all the Owl family. There was a hungry glare in his eyes. What a feast one of those Geese would make! How he hated to have one of them! Not even Yowler the Bobcat stared at them with more longing.

It was even harder for Hooty than it was for Yowler or any of those other hungry watchers. It was hard for the reason that Hooty knew that he could fly right over to those black shadows, while those other watchers knew that the only way they could reach them was by swimming and there wasn't a chance of swimming without waking those Geese.

If I only dared," said Hooty to himself over and over again. "If I only dared. If there was only one way I could do it. Yes, sir, I would try it. But they are so big that I don't lift one."

He spread his wings—his wonderful, great, broad, soundless wings. It seemed as if he drifted rather than flew—so light was a shadow himself out over those other shadows. For just a second he hesitated above the first of the sleeping Geese. The temptation was great. How he longed to strike with those great, cruel claws of his! But he didn't dare. No, sir; he didn't dare. Over one after another of the flock Hooty drifted, and yet each he passed just just a wee space of time and then finally he swung around back to the tree from which he had flown.

Back in a lonely part of the Green Forest was a nest with three growing young Owls. It seemed as if they were all appetite. They kept Hooty and Mrs. Hooty hunting most of the time. Mr. Hooty hesitated as they had! Hooty knew that that very instant they were impatiently awaiting his coming with something for them to eat.

"One of those Geese would fill them up," thought Hooty. "Yes, sir, one of those Geese would fill them up and would leave some for Mrs. Hooty and myself as well. I ought to go away from here and hunt elsewhere, but, somehow, I cannot seem to go."

One more he fled out over the sleeping Geese. He felt that this time he would have courage enough to strike. But just as he had almost made up his mind to do so, Honker spoke. Honker is a light sleeper. The care of that flock is on his mind. So he woke up and in his sleep that his flock was safe. He saw no danger, but he had a feeling that something was wrong. He spoke in a low note, but instantly all those black shadows were awake. Those Geese They did not see him. They had felt his presence, but they had not seen him. Pur a few minutes they moved about a little, but finally, one once more, they settled themselves to sleep.

By this time Hooty knew that he did not dare attack one of those Geese. Had one of them been injured, that would have been another matter. And so he went about his business and Honker and his flock rested peacefully, not knowing how very near those great, cruel claws had been.

The next story: "Sammy Jay Brings News."

Health and Diet Advice

By DR. FRANK McCOY

ORGANIC vs. INORGANIC SALTS

In my articles I frequently mention the need of organic salts. These salts are not the same as table salt. Organic salts are inorganic mineral salts which have been absorbed and "organized" by living plants. These salts are absolutely essential to life and are abundant in the fruits, nuts and other edible parts of the green vegetables etc.

Table salt is not essential to life. A small amount to make the food palatable does not seem to harm, and may stimulate digestion, but my experience with thousands of patients convinces me that an excessive amount of salt will retard or prevent the cure of many diseases.

Chemically, the elements are always the same whether they are found in earth, grass, plant or animal, but as they are passed from the earth they are unable to sustain life. The lime which the plant uses, gives the potash used in lye, and the iron of the steel nails cannot be taken up by the body and converted into cell structure. This is likewise true of common table salt, which impparts an agreeable flavor to improperly cooked food.

Only plants have the power to digest and utilize the elements of the soil. The animal can only use these elements after they have been changed by plants or after they have been absorbed from the plant by some other animal. It seems that these elements go through some sort of change that is too delicate for the chemist to discover and for this reason many medica' books are misleading when they speak of inorganic salts.

It is true that these salts are inorganic chemically, but they are organic physiologically. The final tribute is not in the laboratory but in the human body.

An abundant salt is eaten with food it gets into the blood circulation and may readily deposit in cells of other minerals which they need more. Large quantities of salt are also irritating and so combat this tendency an excessive thirst is created. This is why so many people find they must drink liquids with their meals. The body is calling for extra liquid to wash out irritating salt or other unnecessary additions to the food such as condiments, pickles, spices, etc.

When cattle are fed salt they will drink large quantities of water. This is a good thing for the dairyman when he wishes the cows to produce more milk. When salt is distributed around the ranges cattle, after licking the salt, will go great distances to find water where they otherwise would be so indifferent to thirst for such a time that they may miss of finally become sick from the lack of water.

Many observers have pointed to the fact that all animals like salt and eita this as a reason for its use. but you must remember that animals will eat anything which has a good taste and cannot be depended upon for giving us our scientific issues in dietics.

I am sure that a small amount of salt is not injurious, but the average person has probably used too much and it is a good plan to try to gradually decrease your salt intake until you will find that you can get along without it altogether. It makes vegetables, if properly cooked, have a delicious flavor that does not require extra seasoning. The large quantities of salt which we have actually sometimes takes away the delicate flavors.

Correspondenia wishing to communicate with Dr. McCoy should address letters Dr. Frank McCoy c.o. Bell Syndicate, 154 Nassau Street, New York, U.S.A.

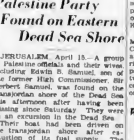

MADELON BAYARD

Quick Success

Few girls in pictures have made such rapid strides toward success as this charming New Yorker. Just a few months ago she was given her first job, shadowing a star. Within three hours she had a real part in the picture—"The Loves of Sunya." Miss Bayard says: "I was told my selection was largely due to my perfect skin and lovely hair. I've really never taken much trouble with either. For my hair I use a simple method that most of the girls I know here in New York are so enthusiastic about. It's so easy. All you do is put a little Danderine on your brush each time you use it.

"This method is just what a busy girl needs. It's so easy, and it keeps your hair and scalp so clean you don't need to shampoo half so often. I am letting my hair grow and I find Danderine helps make it soft and easily manageable. I can arrange it any way I want and it stays that way. All my friends are complimenting me on the appearance of my hair nowadays because Danderine has brought out all its natural color and made it so soft and lustrous."

Danderine removes the oily film from each strand and makes dull stringy hair gleamy, soft, easy to dress. It tones and refreshes the scalp, helps overcome dandruff. It is delicately fragrant, isn't sticky or oily, doesn't show. All drug stores have the generous 35c bottles. (Adver.)

Burglars Make Off With Safe

Lyman M. Black and G. W. Morris Admit Driving Automobiles in City in Common Danger

Fines of $25 were imposed on two motorists, Lyman M. Black and G. W. Morris, by Magistrate George Jay in the city police court yesterday when the two defendants pleaded guilty to charges of driving their automobiles to the common danger.

Mounteyne Constable John Black, stock, testifying for the prosecution in the case of G. W. Morris said he followed the defendant along Quadra Street on April 4 from Bay Street to the city limits at an average of between forty and forty-five miles per hour, the traffic being fairly heavy at the time.

W. B. Craig pleaded guilty for Lyman M. Black who, he said, was out of the city on business. Sergeant Thomas Heatley told the court that Black early Sunday morning, drove his automobile at a fast rate of speed around the corner of Douglas and Johnson streets and crashed into a parked car near the intersection of Johnson and Broad Streets. The defendant was driving a two-seated Ford roadster and was alone in the car.

Jacob Augusteen pleaded not guilty to a charge of being drunk contrary to the Indian Act. Owing to lack of evidence to show that the accused was an Indian, the charge against him was dismissed. Tommy Bleele, facing a similar charge, was remanded until this morning.

The case of Lee Kim, a Chinaman is charged with having liquor in a restaurant, was further adjourned for hearing until next Monday.

Palestine Party Found on Eastern Dead Sea Shore

JERUSALEM, April 15.—A group of Palestine officials and their wives, including Sir Eric Mills, financial adviser of the former High Commissioner, Sir Herbert Samuel, was found by the transjordan shore of the Dead Sea this afternoon after having been missing since Saturday. They were on an excursion in the Dead Sea.

Their boat had been driven on the transjordan shore after the exhaustion of its fuel supply. The members of the party secured fuel from a policeman who had been searching for them, and proceeded to the Palestine shore.

THREE LIVES LOST CALGARY WEEK-END

CALGARY, April 15 — In the course of efforts made to recover the body of Rick Mitchell, who was drowned in Bow River on Friday, two other lives were lost over the week-end.

Mitchell, a young boy, fell into the river when ice on which he was walking gave way and his body was swept away. Also he was drowned. Saturday, city employees placed charges of dynamite under the ice in effort to blast it sufficiently to enable dragging the river to determine whether there was hope of recovering the boy's body.

Peter I. Breen, a former city waterworks superintendent, who was voluntarily assisting in this task, slipped and fell while being carried away from a point where a charge of dynamite was about to be fired. He dropped through a hole in the ice and before he could be rescued the charge exploded close by Breen, within the range of its effects suffering injury. He was taken to hospital immediately, where he died within three hours.

On a bridge nearby the scene of the explosions were spectators, people, among them little Pearl Gillespie, aged five years. In the course of the excitement she was knocked down by an automobile driven by James Stewart, of Drumheller. Her injuries were severe and she died on Sunday in hospital. The driver is detained, pending investigation.

Disguised as a Chinaman, an auto bandit kept watch while his accomplices raided a shop in London recently.

Musical Festival Opens Today

COMPETITIONS ALL DAY

10 A.M., 2 P.M., 7:30 P.M.

TODAY'S FEATURES

City Temple Hall—Piano, intermediate and senior

Metropolitan Church—School choirs.

First Baptist Church—10 a.m., duet under 19; sopranos under 19; duet, S.A. 2 p.m. baritone solo and solo with non accompaniment.

New Thought Temple—Elocution.

Evening Concert and Competitive Session, Metropolitan Church, 7.30 o'clock.

1. Organ recital, Professor Allen.
2. Address, Mayor Ancrum.
3. Chorus, boys under 16, winner.
4. Anglican Church choirs, competition.
5. Soprano solo, under 19, winner.
6. Piano under 19, final competition.
7. Baritone solo, final competition.
8. Vocal solo, own accompaniment, final competition.
9. Large choral societies, competition.

Doors open 7 p.m. No one admitted during organ numbers.

Admission, Morning and Afternoon, Adults, 25c. Children, 15c; Evening (Except Saturday), Adults, 50c; Children, 25c.

Membership Tickets, Admitting Free to All Morning and Afternoon Sessions, and at Half Price to All Evening Sessions (Except Saturday), $1.00.

Official Programme Now on Sale at Festival or Any Music Dealer, 10c.

Final Concert and Competitive Session, Saturday, Royal Victoria Theatre. All Seats Reserved. Prices 50c, 75c, $1.00. Seat Sale Opens Thursday.

YOU DRIVE CARS

Special Party Rates, Allowing 35 Miles and 7 Hours, $3.25 for Ford, $4.20 for Large Cars, Gasoline Included.

We Have a Low Rate for Every Trip

Phone 1013 **Blue Line Drive Yourself** 748 Yates St.

Spain

—from whose shores Columbus set sail to seek the New World—is but another country of the Old World to pay tribute to the high quality of "CANADIAN CLUB"—here as everywhere recognized as the finest of Rye Whiskies.

HIRAM WALKER & SONS LIMITED
DISTILLERS AND CHEM. OFFICE, WALKERVILLE, CANADA
ESTABLISHED 1858

WALKER'S

CANADIAN CLUB WHISKY

Sold the world over

Write to our Montreal Office, 517 Phillips Sq., for one of our FREE Patent Wall Bottle-Openers

This advertisement is not published or displayed by the Liquor Control Board or by the Government of British Columbia

VAUDEVILLE AND PICTURES

CAPITOL

THE STAGE—TWICE DAILY

Dance Divertissement Presenting Ras Verne and Palamore

Dancers de Luxe, who have just recently completed a successful engagement with Public Theatre Chain Musical Revue.

Sir Eugmann Concert Violinist

Sally Harper Dancer and Singer

Chris Wade and His Capitol Stage Band Playing "Adore Is Dreamin'"

"Smiling" Jack Medford The Roaring and Dancing Star of Gymnastics

"PRIDE LEADS MAYTAG—The Four Name Printed Here!" The Capitol Theatre Invites Mrs. Bill, 1272 Blanshard Street, and two friends of her own choice, to be guests at a free show. Present Bill this coupon and account is cashier. A New Name Every Morning. Watch for Yours!

THE SCREEN

Sail the Sea of Hilarity and Thrills With

REGINALD DENNY

in

"Clear the Decks"

Capitol Comedy

"CALL AGAIN"

Travelogue

COLISEUM

The Coliseum Players Present

"PUTTING IT OVER"

ON THE SCREEN

Zane Grey's "Avalanche"

Usual Prices Matinee Wednesday and Saturday

DOMINION

Today and Wednesday

A Sound Picture

THE MAN WHO LAUGHS

By Victor Hugo

—With—

MARY PHILBIN and CONRAD VEIDT

SEE AND HEAR EXTRA ATTRACTIONS

The All-Talking Comedy Hit

"The False Alarm Fire Company"

Movietone News

Bargain Matinee Daily at 12 Adults 20c—Children 10c

Matinee 35c Evening 50c

COMING THURSDAY

The All-Talking and All-Singing Picture

"Close Harmony"

Starring Buddy Rogers and Nancy Carroll

$25 Given Away Tonight

Backstage

Starring William Collier

Husbands for Rent

FOX NEWS—COMEDY

PLAYHOUSE

ROYAL

3 NIGHTS

Matinee Wednesday

APRIL 22-23-24

8:15 Nights 2:15 Matinee

DESERT SONG

VOLUPTUOUS MUSIC BY

Sigmund Romberg

Author of "Blossom Time" and "Student Prince"

No. 100—Rousing Male Chorus—Girls Girls Girls

Vina Regina Singing Stars.

PERRY ASKAM

and

ELVIRA TANZI

Cecil Stewart's Symphony Orchestra

(Year at Drury Lane, London, Now Playing Vina Regina Chorus Cast April 18

Premium Level Floor $2.10; Dress Circle, $1.75; $1.10 Balcony, $1.60 $1.10; Gallery, Reserved, $1.10; $0.55. Dress Circle, $1.10; Balcony, $1.00; $0.55.

Prices Include Tax Send Diamond Addressed Envelope If You Wish Tickets Mailed

WARNER BAXTER

In His First Underworld Picture

"Danger Street"

Also

"BUSS FAIRBALL" FLYING SERIES AND "THE COLLEGIANS"

COLUMBIA

First Air Mail India-Britain Reaches London

LONDON, April 15.—The first India-England mail airplane arrived at Croydon yesterday afternoon at 2.15, two minutes ahead of schedule. The air liner carried five passengers, 500 pounds of mail and 2,000 pounds of other freight from Karachi in seven days.

One of the passengers was Vice-Marshal Sir V. Vivian, who left Croydon on March 30 on the inaugural air mail line to India, arriving at Karachi on April 6. He departed on the return flight within twenty four hours, having thus covered 10,000 miles in fourteen and one-half days.

Winnipeg Makes Drive On Mosquito Billions

WINNIPEG, April 15.—Nearly fifty billion mosquitoes will be exterminated in Winnipeg during the Summer. Twenty-five rents kills a million! was the slogan of last week's anti-mosquito drive and a total $12,000 was realized. Half the amount was netted from a canvass of business firms and the remainder from a tag day held Saturday.

And Yet—

"There was a man of Newington,
Who he was no wondrous wise,
He jumped into a quickset Hedge,
And scratched out both his eyes.
And when he saw his eyes were out,
With all his might and main,
He jumped into another hedge,
And scratched em again."

While this jingle from the Mother Goose series has delighted the mind of many a child, it, of course, seems ridiculous in the light of our more mature years.

And yet—

It is probably not hard for you to recall some business concerns who, having nearly lost their eyes looking for a cheap printer, have with all their might and main started looking for yet another cheap printer.

But you who realize that the outgrowth of sane business methods is as much dependent on Good Printing as it is on good legal advice and good financing will, of course, appreciate the sort of printing we do.

THE COLONIST

PRINTING LITHOGRAPHING BINDING

Phone 197

Try Magnesia for Stomach Trouble

To Neutralize Acidity and Permanently Relieve Stomach Distress, Fast, Clear Stomach

People who suffer from indigestion should try a teaspoonful of pure, fine, smooth, well-known Magnesia—not the ordinary commercial carbonate, citrate or milk, but pure Bisurated Magnesia, which has the added virtue of practically any Bisurated in either powder or tablet form.

Take a teaspoonful of the powder or two compressed tablets with a little water after your next meal, and see what a difference this makes. It will instantly neutralize the acids and gases, relieve the stomach distress, allow food to digest and cool, and make you feel comfortable. Bisurated Magnesia is the Brand or form, namely, feeling that means to relieve gas, overeating, too, eat. You can enjoy your meals without a fear of indigestion. (Adv.)

Heck—A producer says that the movie of the future will be a combination of diversa and sound.

Peck—I see. Like a man carrying on an argument with his wife.

T Y ▲ F I L M ++

FOR ALL your baking, use MAGIC BAKING POWDER
Made in Canada — No Alum!
MAGIC BAKING POWDER

More than 200 football players attended a special service at St. Mary's Church, Prittlewell, England, recently.

For Hardwood Floors—Furniture—Linoleum
Poliflor WAX
Made by the Manufacturers of the famous "Nugget" Shoe Polish

CONGOLEUM
Beauty
.....is at its best in the NEW "PERSAN"
The new 1929 range of Congoleum Gold Seal Rug patterns set a new standard of beauty in rugs . . . at a price within reach . . . particularly the new colourful all-over effect secured in the "Persan" pattern No. 612.
Genuine Congoleum Gold Seal Rugs are so low in cost they leave plenty in the budget for the other attractive accessories that help to make up charming room interiors.
Guaranteed to your satisfaction . . . by the Gold Seal on the surface . . . but make sure you actually see the Gold Seal before purchasing . . . then, and then only, can you be sure of the genuine.
CONGOLEUM GOLD SEAL RUGS
CONGOLEUM CANADA, LIMITED MONTREAL CANADA
Sold by Hudson's Bay Company INCORPORATED 27TH MAY 1670. Phone 1670

SOLD BY
David Spencer, Limited
CARPET DEPT., SECOND FLOOR

The Standard Furniture Co., Ltd.
TERMS ARRANGED
719 YATES STREET PHONE 7070

Home Furniture Co.
825 FORT STREET PHONE 5119

Southern Cross Aviator Tells Story of Events in Twelve Days on Mud Flat

SYDNEY, Australia, April 14.—The log of the unfortunate flight of the Southern Cross, kept by Pilot Ulm, begins prosaically enough with a description of the thirk rain they discovered when looking toward Wyndham, and records the simple statement that the plane was forced to land on a mud flat, "not knowing our whereabouts." The entry continues:

"Smithy made a wonderful effort in landing. Southern Cross undamaged. Only food on board is seven sandwiches, all about to putrefy. We are all tired out after twenty-eight hours in air.

The log indicates plainly that the four men had no premonition of the tortures they were to endure in the next twelve days. They immediately rigged up a short wave wireless and heard Perth, Australia, many miles away, notifying the Darwin radio station of "the disappearance of the Southern Cross."

Much as they were interested in this announcement, it was nothing compared to their dismay a few moments later when they found their apparatus was unable to transmit a reply. They spent the entire first night listening to the repeated calls for the "lost and mosquitoes were frightful and made sleep impossible.

The food problem became acute at daybreak. The first twenty-four hours on the mud flat weakened all four men greatly, and this weakness added to the pangs of their hunger. All they had after the putrefying sandwiches was a tin of gruel which they were taking to a sick baby in Wyndham. On the second day they tried up one-third of this tin, and then discussed their prospects of securing game. This proved a vain hope. They had only a small automatic and game was scarce. They began searching for oysters along the beach, with no success.

STARVATION

When Thursday dawned they realized they were in danger of starvation, for they were keeping just alive on one and a half cups of gruel each day. Toward evening, Ulm recorded.

"Mac nearly out today, but still working. All are feeling the gnawing pangs of hunger. Smithy's super-energy is wonderful, but even his unusual strength is failing. The flies take at least half of our energy and then at sundown we commence to fight mosquitoes all night."

Friday, after a long discussion, they decided to cross the mud flat and light a fire in a clay pan, as none of them were now strong enough to climb the small hill where they had been lighting fires daily. On the same day Ulm records:

"Cloudless sky. Heat terrible. Found some mud snails in mangrove swamp, which we ate—ugh, they were awful, but we all feel stronger."

SEE PLANE PASS

Saturday, April 6, Ulm describes as the worst day "so far." A plane passed within four miles of them and all worked furiously at shaking up the big smoke, but the smoke was unseen by the airman.

Sunday, April 7, they tried to rig up a generator with the friction wheel which Captain Smith made with a jenkinife. Continuing his Sunday log, Ulm records:

"Smith worked out today. But most of our very heavy work is finished and we are all resting. Radio heard again tonight, telling of the efforts to locate us. We are turning the generator in an effort to try and send a message. We each turn ten fifteen seconds and then quarter-hours at a spell. It sounds easy, but after each go we each fall over, gasping for breath. It needs four of us to do the job. Mac at key, one turning, one holding light, other holding friction drive."

Tuesday, April 9, the pilot made this to say:

"We experienced today the greatest barbarity. Mac's plane passed us twice this morning. Can anyone realize just what that means to us? We had lit a large fire near the mangroves to the south of us and at 9.30 a.m. the plane passed within eight miles without seeing us."

FOOD MIRAGES

The following day, Wednesday, Pilot Ulm wrote this: "We have been ten days lost. We are still alive, even if just barely so. Used the last drop of energy turning generator last night. Hunger pains nearly driving Mac and I insane.

"When returning from the point about 3.30 p.m. across the mudflat, Mac and I were cut off by tidal waters. We had to detour about another mile through the mangrove swamp and tall, swordlike grass—this last straw broke my camel's back. Virtually collapsed five times on walk.

"For past few days we all have been getting mental mirages of wonderful dishes of food. This may sound childish, but it's true. Captain Smith and Litchfield found a new waterhole this afternoon. This should keep us going for a week or two, but high tides make it impossible to reach snails.

On April 11 the pilot made this entry:

"Thursday—Smithy and Litch have left for the old place—we call it Darlinghurst Hill—to keep the fire going. Smithy collapsed. He looked very weak as Litchfield and the bulk of the work. Litch is splendid and looks good for ten days yet. All suffering hunger pains keenly."

The entry for April 12 ran this way:

"Friday—Captain Smith and Litchfield stayed last night on Darlinghurst Hill. Mac and I couldn't sleep down here. We are on the last of our gruel now, taking almost pure hot water."

And then appears this sentence: "9.50 a.m.—We are saved! Holden's Canberra (the airplane which located them first) appears from southeast, making long, wide turn to east, continuing in another turn from east to south to west. Eventually (at 10 a.m.) the Canberra came low down over the Southern Cross, circled for well over an hour, dropping four packs of rations.

"God, it's all too wonderful! Captain Smith and Litchfield rushed down from Darlinghurst Hill with tears in their eyes and whoops of joy. We are all in, but gre—oh, gre! The old Southern Cross is in one piece and eventually we will fly out.

"We just tore open two tins of bully beef and ate it like animals.

"Holden has started to return to Wyndham, first dropping a message saying he would return with more food and messages. God bless him—God bless everybody."

American Opera Company Present Young Soprano

A varied musical programme with selections ranging from the popular hits to the classical gems, will be presented by prominent soloists and large orchestras under Freddie Rich and Howard Barlow tonight at 7 o'clock over a coast-to-coast network of stations during the bi-weekly Voice of Columbia programme. Stations of the A.B.C. network will release this broadcast in the West.

Adrie Vana, young American soprano, who formerly sang leading roles with the American Opera Company, will be heard in Bishop's delightful song, "Lo, Hear the Gentle Lark," in which she will be assisted by a symphonic orchestra. Gretchaninoff's "On the Steppe," which is among the better-known compositions of the present-day Russian composer, will be rendered by Helen Gelheim, contralto. Dan Trentcroft, resilient baritone, will interpret Mendelssohn's rollicking song, "I Am a Roamer Bold and Gay."

A mixed quartette and orchestra will present Deems Taylor's arrangement of an American folk song, "The Well-Beloved," and another, "On the Road to Mandalay," Rudyard Kipling's poem of the same name set to music by Spaks. The symphonic orchestra of over forty men are conducted by Howard Barlow, will play "Les Toreas" from Lecoma's "Le Paria." Tschaikowsky's masterpiece, "March Slav," and "Pell Street," by Wilfrerie.

The popular aspect to this programme will be supplied by Freddy Rich and his orchestra, who will present a special arrangement of "The Parade of the Wooden Soldiers" and several of the latest hits including "My Tonia" and "Yours Sincerely" from the current Broadway success, "Spring Is Here."

Sir William Clark To Visit Victoria Saturday, Apr. 27

OTTAWA, April 15.—Sir William Clark, high commissioner for Great Britain, will leave on a tour of the Canadian West on April 17. Sir William will address, at the various cities of consequence in the Western Provinces, a number of organizations, and will deal largely with economic conditions in Canada and the relations between the Dominion and the Motherland.

Sir William's itinerary will take him first to Winnipeg, where he will address the Board of Trade, April 18.

Leaving Winnipeg, Sir William will arrive at Regina on April 20; at Calgary, April 22, at Vancouver, April 23, at Victoria, April 27, at Edmonton May 4, at Saskatoon on May 6.

The Daily Cross-Word Puzzle

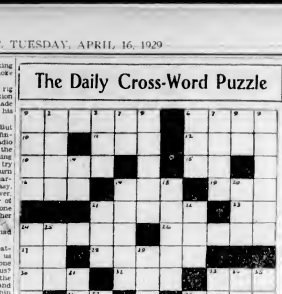

ACROSS

1. Owner.
6. Elevation.
10. Sloth.
11. Poem.
12. Mental image.
13. Dragged
16. Toward.
17. Snakelike fish.
18. Not even.
19. Piece of a tree.
20. Fretts, again.
22. Decoration.
26. Not once.
27. Exist.
28. Pine line of a letter
30. Point of a joke.
32. Paint.
33. Beverage.
38. Either.
39. Dry.
40. Entice.
41. Consume
43. Concerning
44. Notable periods.
45. Amount allowed

DOWN

1. Created
2. English river.
3. Draw.
4. Man's nickname
5. Peruses
6. Strike.
7. Object of worship
8. French definite article.
9. One who stays behind.
14. Wing of a house.
17. Lubricated.
18. Kind of cloth.
20. Mineral rock.
21. Corded fabric.
23. Kind of sailing boat.
24. Cloak.
25. Ostrichlike bird
29. Stream.
31. Wind of the Adriatic.
33. Metric unit.
34. Resort of Venice.
35. Paradise.
37. Particular thing
38. Siamese coin.
40. Chaldean city.
42. Hawaiian lava.

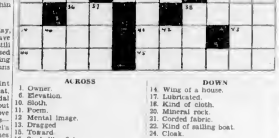

ANSWER TO SUNDAY'S PUZZLE

BULLETIN ISSUED ON KING'S HEALTH

BOGNOR, Sussex, April 15.—King George's physicians regarded as in no wise serious today an illness developed by Queen Mary yesterday. A slight chill kept her from attending divine services at the South Bersted Parish Church, where a large crowd awaited her arrival.

Sir Stanley Hewitt and Lord Dawson of Penn attended her. At the conclusion of their visit they issued the following bulletin regarding King George: "His Majesty continues to make satisfactory progress, and the rheumatism in the right shoulder is yielding to treatment."

COW-TESTING ORGANIZATION TO BE CREATED

Dairymen on the southern end of Vancouver Island are making arrangements to have their respective herds visited every month by a supervisor, whose duty it is to weigh and test for butter fat content the milk produced by each cow during a twenty-four-hour period. In this way a member received a monthly report on each cow in his herd. This includes the amount of milk and butter fat and the feed consumed during the period. Such information enables to decide in regard to weeding out the boarder cows by eliminating those that are not up the profits made by the herd as a whole with less chores. By disposing of the low producer, and only retaining from the best cows, one may be sure of the Provincial Cow-Testing Association have increased the average production per cow in the herds during a ten-year period by 1,300 pounds of milk and fifty pounds of butter fat.

This organization meeting will be held in the office of the Dairy Branch, Parliament Buildings, at 8.30 o'clock tonight, for the purpose of adopting by-laws, and electing officers. There are also important matters to decide in regard to the work of the association.

There are no bargains in health
To safeguard precious health and preserve your teeth, avail yourself of the best skill and knowledge of dental science. It is economy. It is the only reasonable sure means of preventing disease that attacks neglected gums, thus ravaging the system, robbing teeth, and often causing loss of teeth. This disease is the more serious for only dental care can stem its advance once it is contracted.
See your dentist at least every six months.
Brush your teeth regularly. But don't forget that teeth are only as healthy as the gums. So brush gums vigorously, morning and night, with the dentifrice made for the purpose, Forhan's for the Gums. It helps to keep them firm and sound.
After you have used Forhan's for a few days you'll notice a vast improvement in the way your gums look and feel—firmer, sounder—thus strong enough to resist disease. Also you'll find that Forhan's cleans teeth and helps to protect them from decay.
There are no bargains in health. Get a tube of Forhan's from your druggist and start using it today.
Forhan's for the gums
4 persons out of 5 after forty and many younger are bargain-hunters. They sacrifice health to the extravagant price of neglect.

CANADA ENJOYS A SPLENDID RECORD OF SAFETY IN AIR TRAVEL: HAZARDS ARE REDUCED TO THE MINIMUM BY RIGID REGULATIONS CAREFULLY ENFORCED — MOST CANADIAN AVIATORS PREFER IMPERIAL OIL PRODUCTS
SO MARKED IS THIS PREFERENCE THAT IMPERIAL PRODUCTS ARE USED FOR 90 OUT OF EVERY 100 MILES FLOWN
YOUR CAR, TOO, WILL BE BETTER WITH
IMPERIAL GASOLINES
IMPERIAL Marvelube Motor Oils

KODAK SAFETY

MAJOR LEAGUE BASEBALL WILL START TODAY

American Net Stars Taking Matches With Canada Too Lightly

Vincent Richards Warns U.S. Davis Cup Team Not to Take Dominion's Representatives as Easy Pickings

BY VINCENT RICHARDS
(American Professional Tennis Champion.
(Copyright, 1929, by the North American Newspaper Alliance)

Although John Van Ryn easily defeated Dr. Jack Wright, one of the Canadian Davis Cup Team at Pinehurst, I must express the conviction that the United States is taking its opening match with Canada too lightly.

I believe the United States players are likely to encounter opposition of the most serious character and with the circumstances as they are it is within the range of possibility that they may meet a very unpleasant surprise.

First, Tilden and Frank Hunter, the only veteran cup players in the United States, and the top ranking performers of the country, will not be available for the American zone matches unless they change their plans at the last moment.

They are booked to sail May 8 for a tour of European courts, and with their itinerary already mapped out there is little chance they will cancel their plans.

LOTT NOT PLAYING

Second, George Lott, of Chicago, third ranking United States player and one of the men American tennis will have to depend upon in the immediate future, is a student at the University of Chicago, and is not playing baseball there. He will not be available for the match with Canada.

That leaves John Hennessey, of Indianapolis, as the only United States representatives with any appreciable international experience. Hennessey is playing first class tennis, and it is a comfortable feeling to be able to rely on him. But it takes more than one man to make a Davis Cup team and to win a Davis Cup match. Alex Hennessey's feet are not in too good condition, and just how long they will stand up under him is a question.

Outside of Hennessey, the United States has Van Ryn, of East Orange, N.J., and Wilmer Allison, Fort Worth, Tex. Van Ryn is one of the finest prospects and probably as good a double player as there is in the country.

But double has showing Thursday against Wright it must be remembered that he has had no international experience. Allison is faster which must be taken into serious consideration. Some of the best players in the world have crashed under the strain of their first tests in international competition.

Allison was on the team which played Mexico last year, but he needs experience badly, and it is uncertain whether he has fully recovered from a long illness last Winter. As he has played doubles with Van Ryn, it is probable they will be used together unless Lott becomes available. J. Gilbert Hall, Bodo Orange, N.J., and Fritz Mercur, Bethlehem, Pa., are other players who may receive consideration for the team. And while each has distinguished himself on several occasions, they are hardly ready for Davis Cup play.

So it will be seen that we are not any too well prepared for a stiff test It is because I believe Canada is likely to furnish much more of an ordeal than anyone expects that I think the United States should take the match seriously.

SOUND PLAYERS

Wright and Willard Crocker, the Dominion's aces, have both played in the United States frequently. While they have done good everything starting, nevertheless they are sound players and this year for the first time, they are in prime shape.

Canada has been working hard for the Davis Cup competition and is making every effort to present its greatest strength. Wright and Crocker have been in strict training for weeks, and playing the best tennis of their life. Only a few days ago Wright defeated Hall at Pinehurst.

Playing on their home courts in Montreal, Crocker and Wright are likely to rise to supreme heights. The more I think about the situation the more I am convinced the United States is going to have a battle on its hands to survive the opening round of play this year.

The Montreal test will take place May 18, 17 and 18 at the Mount Royal Tennis Club. The winner will face Japan in the semi-finals at Washington May 24, 25 and 26.

Cuba and Mexico, which drew byes in the first round, will fight it out in the other semi-final, meeting at Mexico City. If conditions there make it possible, and the final will be staged at the Detroit Tennis Club May 30, 31 and June 1.

Since the draw was made by President Doumergue of France, there has been a disposition to concede the United States a walk-over in the American zone.

TRAINING CAMP BARRED

The confidence of those entrusted with United States Davis Cup destinies, so far as play on the American side of the Atlantic is concerned, is manifested by the fact that the tennis association decided against holding a training camp again this season.

Last year the outstanding young players were sent to Augusta, Ga., with Tilden, to engage in trials during which the team was selected. The association was criticized for taking young players out of school for these matches, and possibly it is partly to avoid such criticism that the association has refrained from establishing a training camp this year.

At any rate there has not been as much preparation for the American zone ties as there was in 1928. The United States team, according to Joseph W. Wear, chairman of the Davis Cup committee, is to be selected on the form shown by the leading available players in the Southern tournaments, and on their past record.

They will not be brought together officially until a few days before the opening match with Canada, which will take place on courts of the Huntington Valley Country Club, near Philadelphia, for practice and light training.

Alex Is Fastest Pitcher Game Has Produced

By AL DEMAREE
(Farmer Pitcher New York Giants)

Old Alex starts his nineteenth year in the National League this season and still appears to be good enough to qualify as a regular on the St. Louis Cards.

Alex, with the exception of Pat Flaherty, the old White Sox southpaw was the fastest working pitcher I ever saw in twenty years.

Whenever there is an early train to catch, Alex is always nominated to pitch. The games he hurls unless he they go into extra innings, are sent down run over an hour and fifteen or twenty minutes.

"Alex" is usually winding up for his delivery while his catcher is getting him his mitm. I often wonder what he would do with a slow working catcher. The boys would probably be bouncing off a slow receiver's chest while he was down going through his signs.

Here's hoping the grand old man has another big year. He is one of the few colorful characters left in the game and he deserves it.

Scores Dodo on 4th Hole at Colwood

WALTER HALL

Who scored the first ace of his golfing career yesterday when he sank a perfect twenty-five shot to earth his tee shot on the fourth hole at Colwood. It was the first ace ever made on the fourth, and it was made into a permanent water hole last Fall.

GAVUZZI WINS 5TH STRAIGHT LAP IN DERBY

Bearded English Entry in Pyle's Cross-Country Derby Leads in Elapsed Time by Almost an Hour

FIELD IS CUT TO THIRTY RUNNERS

SPRINGFIELD, O., April 16—Polishing first for the fifth consecutive day, Peter Gavuzzi, bearded entry of Sacramento, Cal., increased his lead in lapsed time to almost a full hour today in C. C. Pyle's transcontinental Derby.

Gavuzzi was the first of the thirty bonnemers remaining in the Pyle York-Los Angeles Derby to complete the forty-three-mile distance from Columbus. His time was 6 36.10. His elapsed time advantage put him fifty-nine minutes and twenty-eight seconds ahead of Ed Gardner, Seattle negro, who came in second today. Gardner's time for the Columbus to Springfield sprint was 7.58.40

M. B. McNamara, of Australia, was third, John Sala, Passaic, N.J., fourth; Phillip Granville, Hamilton, Ont., fifth, while Mike Joyce, Cleveland, and Sam Richman, New York, tied for sixth. Thirty-one runners started out from Columbus, but the field was cut to thirty after Seth Gonzales, of Raiom, N.M., who held ninth place in the elapsed time standing, quit the race because he didn't feel like running any more.

SIDE SHOWS ATTACHED

COLUMBUS, O., April 15.—C. C. Pyle's pavement pounders were free to continue their cross-country jaunt as far as Springfield, O., today, but write of attachment held three automobiles and a van with much of the artistic talent of the side shows in Columbus, while the promoter strove with financial problems.

Sheriff's deputies kept unwarrying eyes on the Pyle impedimenta in the interests of the Chevrolet Motor Car Company of New York.

SAANICH UNITED TO MEET BAKERS

Champions of Midweek Soccer Loop May Be Named Tomorrow—Rennie & Taylor Need Win

Saanich United and Rennie & Tyler will meet in a postponed league fixture at the Royal Athletic Park tomorrow night, the only midweek soccer fixture carded. The kick-off is set for 7 46 o'clock, with Hewison in charge.

The result on this match has quite a bearing on the standing of the league champions for the 1928-29 season. The bakers are two points behind the Hudson's Bay, and a win tomorrow will place them on even terms with the leaders. On the other hand should Saanich fail to repeat their last success, that of defeating the bakers, the champion ship will go to the boys of the green and gold.

QUARTER-FINALS REACHED IN GOLF

One Bellingham, One Tacoma and Six Seattle Pros Remain in Washington State Title Hunt

SEATTLE, April 16.—One Bellingham, one Tacoma and six Seattle players remained in the running for the state professional golf championship after the first round of play here today. The tournament will continue on the next three Mondays in Seattle.

The players eliminated were two from Tacoma, one from Olympia and the other five from Seattle. The results were as follows:

W Furey, Seattle, defeated J. Johnson Seattle 8 and 7.

O. Holter, Seattle, defeated W. Hanley, Seattle, 2 and 1.

C Jefferson Seattle, defeated R Ball, Tacoma, 6 and 4.

B. Wilson Bellingham, defeated O. Charles, Olympia, 4 and 3.

J Jones, Seattle defeated A Kerbout Seattle, 13 and 1.

F Robin, Seattle, defeated J Wood, Seattle, 13 and 14.

M. Hueston, Seattle, defeated D. Walker, Seattle, 7 and 6.

M. Dutra, Tacoma, defeated O Richards, Tacoma, 3 and 2.

P. C. PAYNE HEADS MIDWEEK CRICKET

Well-Known Sportsman Re-elected to Office—Five Clubs May Play This Season

P. C. Payne was re-elected president of the Wednesday Cricket League for the twenty-first time last year at the annual meeting held at the Tillicum Athletic Club last night. Douglas Fletcher was re-elected secretary-treasurer for his third consecutive term.

Mr. Payne, Mr. Fletcher, Five Cs, T & V's, Hudson's Bays, all members of last year's league, will be your starters this season, while it is understood that the Navy is anxious to enter the loop.

Monday, May 6, was the date set for the filing of entries. The date for the opening of the season will be named at the next meeting.

Efforts will be made to stage a home-and-home game series with Nanaimo this Summer.

UPLANDS TEAMS WIN FROM THE COWICHAN CLUB

"A" Team Returns Home From Up-Island Town With One-Point Advantage After Day's Play

"B" TEAM WINS ON HOME COURSE

R. L. Challoner's "A" team representing the Uplands Golf Club Journeyed over the Malahat Sunday morning to Duncan, a select group from the Cowichan Golf Club at Duncan, and returned late in the evening one point to the good. The final score was Uplands 12½ and Cowichan 11½. The visitors gained the one-point advantage in the singles, played in the forenoon, by 7½ points to 5½. In the foursomes the clubs broke even each seven annexing six points.

The Uplands "A" team was playing on the Up-Island course, the "B" team from our respective clubs were fighting it out at the Uplands Golf Club. The visitors gained a considerable lead in the singles, when they won practically every match. Twenty-one points separated the teams at the conclusion of the morning rounds, the scoreboard reading Uplands 27, Cowichan 17. However, the visitors took the home club into camp in the foursomes in the afternoon and won out after some very close games, 25½ to 10½.

The Uplands Club won the round by 52 points to 27, making its total, including the "A" team results, 81½ to 26½ for the Uplands Club.

Competition of the keenest character was the order in both courses and the results are as follows, with the visiting players first mentioned in each case.

"A" TEAMS

Singles

C. Brynjolfsson, 1; O. Pravoed, 0.
A. Gravlin, 0; H. Powell, 1.
C. N. Westwood, ½; K. F. Duncan, ½.
V. R. Gravlin, 1; H. MacMillan, 0.
A. D. Radford, 0; J. S. Robinson, 1.
R. L. Challoner, 1; W. B. Powell, 0.
L. Glazen, 1; J. Ford, 0.
J. Chalmers, 1; R. Smith, 0.
R. A. Semple, 0; T. H. Kingcome, 1.
H. Robinson, Jr., 0; H. G. Stepney, 1.
H. B. Combe, 0; F. W. Henderson, 1.
R. H. Aaronson, 1; H. R. Punnett, 0.
Totals—Uplands, 0¼; Cowichan, 5¼.

Fourballs

C. Brynjolfsson and J. Savident, 2; J. Ford and H. Powell, 0.
A D Radford and C. N. Westwood, 2; K. F Duncan and J. S. Robinson, 0.
L. Glazen and R. L. Challoner, 0; J. Ford and H. Powell, 2.
V. R. Gravlin and P. Dilabough, 0; H. Kingcome and R. H. Smith, 0.
R. A. Semple and H. Robinson, 0; F. W. Henderson and H. Punnett, 2.
H. B. Combe and B. H. Aaronson, 0; F. W. Henderson and H. Punnett, 2.
Grand totals—Uplands, 13½; Cowichan, 11½.

"B" TEAMS

Fourballs

A. Kennington and E. W. Carr-Hilton, 1; S. C. Trerise and Phillips, 1.
W. B. Harper and Walter Whan, 0; W. Turnbull and R. H. Elliott, 2.
Phil Jaynes and J. T. Drybrough, 0; F. H. Partridge and G. R. Naden, 4.
J. P. Forde and C. W. O'Neill, 0; W. F. Loveland and F. Lewin, 4.
A. R. Mann and Percy Chambers, 0; A. J. Watson and L. G. Eastman, 4.
H. E. Heslip and A. E. Craig ½; W. E. Ditchburn and A. P. Green, 3½.
Totals—Cowichan, 1½; Uplands, 22½.

Singles

A. Kennington, 1½; S. C. Trerise, ½.
E. W. Carr-Hilton, 1; Phil Aunstin, 0.
W. B Harper, 0; W. Turnbull 3.
Walter Whan, 3; R. B. Elliott, 0.
Phil Jaynes, 0; F. H. Partridge, 3.
J. T. Drybrough, 3; G. R. Naden, 3½.
J. P. Forde, 3; W. F. Loveland, 0.
C. W. O'Neill, 2; F. Lewin, 1.
A. R. Mann, 0; A. J. Watson, 3.
Percy Chambers, 1½; L. G. Eastman, 1½.
H. E. Heslip, 2; W. E Ditchburn, 0.
A. E. Craig, 3; A. P. Green, 0.
F. L. Lewin, 3; J. J. Collison, 0.
Totals, Cowichan, 38½; Uplands, 16½.
Grand totals—Cowichan, 27; Uplands, 39 ½.

COAST BASEBALL

HOW THEY STAND

	Won	Lost	Pct.
Los Angeles	14	8	.700
San Francisco	11	7	.611
Seattle	11	7	.611
Portland	8	8	.500
Oakland	10	10	.500
Sacramento	10	11	.476
Hollywood	7	12	.368
Seattle	5	13	.278

SUNDAY RESULTS

Mission 7, Seattle 2 (first game; second game called, rain.

San Francisco 13, Sacramento 8 (first game); San Francisco 8, Sacramento 2 (second game.

Los Angeles 8, Oakland 5 (first game; Los Angeles 8 Oakland 4 (second game, seven innings.

Portland-Hollywood, rain.

To Join Ranks of Benedicts Again

BABE RUTH

NEW YORK, April 15.—George Herman ("Babe") Ruth today obtained a licence to marry Mrs. Claire Hodgson, twenty-six, New York, a widow.

SEATTLE TO PLAY HERE SATURDAY

Sound City Soccer Eleven Will Meet Victoria All-Stars in Return Exhibition at Royal Athletic Park

Victoria All-Stars and Washington State soccer eleven, of Seattle, will hold the spotlight locally on Saturday, when they clash in an exhibition match at the Royal Athletic Park at 3 o'clock. The game is a return fixture

Journeying to Seattle early last month, the locals chalked up a 4-0 victory in a great battle before a record crowd. Alec Cameron, a member of the Victoria City eleven and playing outside right for the All-Stars, netted the lone goal.

On Saturday the Americans will be here determined to mete out defeat to the local crew and an interesting match is expected.

UP-ISLAND TEAM TO PLAY LOCALS

Nanaimo Soccerend Will Be Here Saturday to Battle Victoria West *Juveniles in Cup Replay*

Nanaimo Soutbend juvenile soccer eleven will be here Saturday to battle Victoria West, under eighteen, in a Province Cup replay. In the previous encounter, at Nanaimo, the teams battled to 2-2 score after thirty minutes of overtime. Although nothing definite has been settled on the field, it is expected that the game will be played at the Royal Athletic Park as a curtain raiser to the Victoria-Seattle exhibition fixture.

JACK DEMPSEY MAY SECURE CONTROL OF TRACK AT WINDSOR

TORONTO, April 15.—The Mall and Empire Published a dispatch from Windsor, stating that Jack Dempsey, former heavyweight boxing champion, may take over the Devonshire race track at Windsor to operate it as a racing, flight and general sports centre. The dispatch states that Dempsey is acting in the matter in the representative of Humbert Fugazy, New York promoter.

CANADIENS BEATEN BY AMERICANS

New York Team in National Hockey League Downs Flying Frenchmen by 5-3 Score in Exhibition

CANUCKS' RALLY COMES TOO LATE

VANCOUVER, April 15.—In an exhibition hockey game here tonight between New York Americans and Montreal Canadiens, the former handed out a 5 to 2 defeat to their opponents.

The New Yorkers started out to make a runaway game of it and at the end of the second period were four goals up on Canadiens.

The game was the first clue of the hockey season Play ranged from slow motion to evidence were from the sublime to the ridiculous with everything going with the proudly bench deserted all evening. The contest was well sprinkled with thrills and the teams gave lots of clever exhibitions, but neither team was able to maintain the fast pace for any length of time.

THE LINE-UPS

Canadiens	N.Y. Americans
Benedict ... Goal	Roach
Burke ... Defence	Beisse
Leduc ... Defence	Bimson
Gagne ... Forward	Burch
Morenz ... Forward	White
Lepine ... Forward	Conners
Martin ... Sub	McVeigh
Mondou ... Sub	Sheppard
Patterson ... Sub	Armstrong

Referee—Mickey Ion.

SUMMARY

First period—1, Americans, Burch from Conners, 4 18; 2, Americans, Sheppard, 2 37; 3, Americans, Burch, 0 31; 4, Canadiens, Mondou, 2 30. Penalties: None.

Second period—5, Americans, Conners from Reise, 19 38; 6, Americans, Arbour from McVeigh, 3 06 Penalties: None.

Third period—7, Canadiens, Leduc, 1 30; 8, Canadiens, Leduc from Morenz, 3 30. Penalties: None

Fair Marksman Makes Possible On New Target

BIRLEY, April 16 — Miss E. L. Foster's record-breaking score of 99 made in shooting here yesterday, was the first "highest possible" score has made in the King's first stage match since the diameter of the bullseyes was reduced to five inches in January, 1928. The best previous score was 103, made by Mrs. Desmond Burke, Canadian gold medalist at Bisley last July, when he won the bronze medal.

Toilers Will Meet Adanacs Tomorrow In Hoop Play-Off

NEW WESTMINSTER, April 16.—Winnipeg Toilers, basketball team, arrived tonight for the Western Canada title series against Adanacs here The first game will be played Wednesday and the second Friday night.

SIXTEEN TEAMS TO BEGIN LONG GRIND ON PENNANT HUNT

New York Yankees to Open Season Against Boston on Home Lot—President Hoover Will See Philadelphia Athletics and Washington Senators Clash at Capital in American Loop

Giants to Take on Phillies, While Cubs Will Meet Pirates in National

By WALTER TRUMBULL
(Copyright, 1929, by the North American Newspaper Alliance)

HIS is the day when the fans of loyal rooters each and every city in the land are thrilled and happy. This is the opening day of the season in the major leagues. Boston knows that Babe Ruth is the swatter Ruth is the swatter he always has been. It is the opening of a new day afternoon he loses a new beauty somewhere in the deep Atlantic they will sit back with a sigh of relief and sigh for the Babe to Boston to break his home run record.

Soon they will discover what these managers who have been shaping their infields daily, have determined upon their lineup and their chances of defence They will see for themselves just what kind of the ancient anybone of Grover Cleveland Alexander is in and whether the veteran pitcher may be expected to be as dangerous as opposing batting orders in his younger days.

It will not be long before every roster will have to be altered in ideas regarding the skill of the rookie twirlers and pitching staffs in general. Your true fanatic accepts nobody's word for performers on the diamond. He can take his ball players or let them alone and he derives no assistance in making up his mind. He can see without in reading the opinions of experts is that it is later than they think and the world what says he considers them.

MANY SHIFTS MADE

And this season the successful follower will have much to engage his attention. There is practically big league team which has not made important shifts in its line-up. Some of the old familiar faces may be seen, but a lot of them will be surmounting the collars of strange uniforms.

Bill Carrigan alone has added a dozen new players to the Red Sox. Frank Brown has with only a few rookies he heralded as a hitter and that will be a big help. The fans will turn out to see a hitter, no matter where his club may be in the standing.

Among the new performers, the fans will look closely at young Sam of Ad Liska of Washington, Johnson of Detroit, Averill of Cleveland, Gehringer and Haney of the St. Louis Cards and the rookies with such clubs as the Browns and the Cincinnati Reds.

Each league has its star managers In the National Billy Southworth leads the Cardinals and Judge Puzzie picks Bowinn for the first time. In the American League Walter Johnson is managing Washington, with most of the twenty-pulling for him, and Rocky Harris, another popular leader, will handle Detroit.

Concerning the teams themselves, the Yankees take the starting line with one of the strongest clubs they ever have assembled. The Athletics certainly will miss Simmons and Boley. It would have been better for them if the opening had come a couple of weeks later Washington looks strong. If it has a weakness, it is at second base

Detroit, Cleveland and the White Sox all have infield problems, and the Indians have an uncertain pitching staff. Boston is still building its foundations.

GIANTS STRONG

The Giants seem to have a strong club. If Resse proves a real second baseman, the McGraw team will prove to be tough to beat. Chicago is rarely a hard hitting aggregation, but short on reserves. The one point in which it may be compared with the Phillies. Brooklyn and the Phillies had departed when Thevenow was hurt. That broke up a fair but pretty fast field.

Pittsburgh is damaged by the poor condition of Traynor, but the Pirates may get mighty good pitching and do better than expected. The St. Louis Cards, least popular, should not look as strong as last year, but has a powerful team in spots. Boston would be stronger if it could get Cochrane in shape. The Brooklyn may be better when all players of the doctor's hands.

Oh, yes The Yanks will wear numbers. That's new

By ALAN J. DOPPLE
Associated Press Sports Writer

The dope sheets can now be wrapped up and it will be just as well if Odd Man Pan and his youthful companion wrap themselves up comfortably, too

The prospect is there will be as many chills as there are thrills when the sixteen major leagues baseball clubs swing into action today for the grand and gala opening of the 1929 pennant festivals.

If the weather does not deal too harshly with the ceremonials, approximately 230,000 spectators probably will turn out, not only to see the flag raising, the parades and notables, but to determine for themselves how close the experts have come to the fang in picking the New York Yankees to win the American League race in a romp once more, or the New York Giants and Cubs to set the hottest pace in the National League. In a nutshell, this is how the contenders line up for the big show.

AMERICAN LEAGUE

Yankees—No apparent loss in terrific batting power, but questionable pitching strength and a problem at short, with Durocher the choice over Lary for the getaway and Koenig as third.

Athletics—Handicapped by ailments of such stars as Simmons, Grove, Earnshaw and Boley, but packing plenty of reserve power and hitting strength.

Browns—Third-place club of 1928, seasoned and snappier, with fine pitching prospects and strong outfield.

Senators—In brilliant form on basis of spring training, with fine twirling, but prospects hinging on success of newcomers.

Tigers—Prospects doubtful, as a result of several shakeups, but club has real punch If Heilmann has customary "odd-year" batting spree.

Indians—Infield shifted with Joe Sewell at third and hopes also pinned on two new outfielders, Averill and Porter.

White Sox—Lack hitting, but defence and pitching good

Red Sox—Improved, but not yet pennant class.

NATIONAL LEAGUE

Cubs—Great attack, with Hornsby setting the pace, and pitching prospects good enough to keep club in thick of any race.

Giants—Better than team that finished close second in 1928 particularly in pitching and probably the outfield.

Cardinals—Another club hoping for success of sensational shifts. Alexander and other pitching veterans apparently as good as ever.

Pirates—Water action again and strong pitching prospect with Petty added to Kremer, Grimes, etc., but infield doubtful.

Reds—Regarded as class of second division, despite Frey's trance, to keep club out of rut which it may have fallen into because of injuries and erratic defence.

Phillies—Hard hit by loss of Thevenow early in season, but nevertheless improved

Braves—Interesting as an experiment, but not in the pennant calculations.

Old Country Rugby

LONDON, April 16 — Results of Rugby Union games played over the week-end in England were reported today as follows:

Exeter, 16; Paignton, 0.
Rugby, 32, Old Merchant Taylors 3.
Bridgend, 14; Pontypridd, 3.
Ebbw-vale, 8, Cardiff, 8.
Northern, 18; Birkenhead Park, 8
Hartlepool Rovers, 3; West Hartlepool, 0.

GOLF
AS CHAMPIONS PLAY IT

Should the left-handed player make his shots any different from the right-hander?

Answered by
JOCK HUTCHISON

I can see no good reason for a left-handed player making an attempt to play his shots differently from a right-handed one The same principles apply to a stroke no matter from which side the ball is hit. However, I suggest that beginners learn to play right-handed as it will become more natural after a year's practice Play from the side that seems easiest to develop rhythm and timing.

Loughran Will Take on Tuffy Griffiths Next

Light-Heavyweight Title Will Be at Stake in Bout Next Month at the Chicago Coliseum—Sharkey-Schmeling Bout Mooted

By TOMMY LOUGHRAN
(Lodi-Nevin Features—Copyright, 1929, by the North American Newspaper Alliance)

At the Chicago Coliseum next month I will defend my light-heavyweight title again, this time against Tuffy Griffiths, who whipped Leo Lomski in the semi-final match of my show with Mickey Walker Tuffy is a fine fighter He has only one black mark, that is, he cut James J Braddock second against him in New York There was plenty of rumour Making his first appearance in New York, he was very anxious to make a hit. He rushed in wildly and Braddock flung one on his chin in the second round

That slight mistake cost him his well never forget Since then he has whipped excellent fighters, including Charley Belanger, Canadian champion, and Lomski. It was his victory over the Aberdeen assassin that gave him the match with me. This isn't slightness Braddock is the least. Lomski beat Braddock after Jim knocked out Tuffy, and as Griffiths whipped the conqueror of the man who stopped him It made the rivalry even-steven However, James J need not worry. He'll get his chance.

It is obvious why Griffiths was selected I like Paddy Harmon He has given me a break and I wanted to give him one Tuffy is so idol in Chicago, and a great drawing card. Giving him a chance at the championship ought to pack the Coliseum. Tuffy's popularity is the semi-final match with Lomski was proof of that.

Making his first appearance in London, Paris or Berlin. Unfortunately Schmeling came along too late for him. Tex Rickard had signed Schmeling and Rickard had the international belt in his bonnet for lair. But many of the Europeans delivered.

I have had several boxers and sluggers

TOMMY LOUGHRAN

BABE RUTH

Moriarty at Bat

Chick Hafey, Star Outfielder of the St. Louis Cards, Latest in Big Leagues to Don Spectacles

By GEORGE MORIARTY
Big League Umpire
(Copyright, 1929, by the North American Newspaper Alliance)

A

8 the 1929 league season is about to swing into reality it is observed that an age old prejudice in baseball has been completely swept aside. It concerns the player obliged to wear glasses.

Professional baseball up to a certain period ostracized the athlete who wore spectacles. The fact that glasses were a necessity meant a physical doom, on the theory that the game was too exacting for anyone with defective vision.

There was the impression that players who didn't wear glasses had excellent vision, which was not always the case. I know one star catcher of the old days whose sight was faulty throughout his career.

The scouts who picked the livery from the smaller leagues laughed heartily at the idea of bidding for a "four-eyed" player. The credit for breaking down this foolish attitude goes mainly to Lee Meadows, Pittsburgh pitcher, and infielder. However, formerly of the St. Louis Cardinals and now with the Philadelphia Nationals.

If memory serves me rightly, Bob Connery, president of the St. Paul Club and one of the keenest judges of talent, discovered Meadows and was courageous enough to sponsor his Major League debut. Before that time a pair of specs barred the most ambitious player. After these two players made good the big league doors were open.

And why not? Glasses are worn to relieve eye strain and improve the vision. Unless the vision is sharp enough to function without artificial aid, glasses seem the sensible recourse.

It was figured that the bespectacled player exposed himself to the danger of shattered glass in case of being hit by a grounder or a pitched ball, but no serious injury has ever resulted from that.

HAFEY DONS SPECS

Chick Hafey, star outfielder of the Cardinals, is the latest in the big leagues to resort to glasses. For the last few years his eyes have bothered him, and sinus trouble was blamed. Undoubtedly this detracted greatly from his playing form. This Spring, due to spectacles, Hafey's hitting and fly chasing have furnished one of the big surprises, and it looks as if he is facing one of the best Summers of his career.

Haskell Millings, bespectacled young right hander of the Detroit Club, broke into the big league limelight a year ago last Summer under odd circumstances. He pitched sensationally against the Boston Red Sox, allowing them four hits, and won his game easily.

Four days later, on a Sunday, he pitched against Washington. He was hit fairly hard, but came through in the later innings. Thirty thousand fans were pulling for him not only because of his boyishness but because he was wearing glasses.

After the game I walked out of the clubhouse with Billings and noticed a sharp-pointed object attached to the joints of his glasses close to one of his eyes. He explained that it rivet had fallen from the frame-work before the game, and that with no time for proper repairs he had used a pin to hold it together.

When the eyeglass prejudice was at its height, one player got over a clever ruse on a scout who was about to buy him. The scout had decided to exercise an option on the player, but the athlete, knowing several clubs were after him, wanted to join another team.

Accordingly he went to his room one night and waited for the scout who was about to close the deal. At the appointed time the scout arrived, and there sat the player reading a paper through spectacles. He jumped up in feigned surprise, and pulled off his glasses, assured the scout he was only trying them out for a friend. But that was enough.

A sickly smile played over the scout's countenance, and with a weak sallt he left the player unpurchased, with the consoling thought that he had saved his own skin by catching him wearing glasses in an unguarded moment. Here was a plain case of cheating with cheaters.

Lawn Mowers Sharpened
$1.00, Including Delivery
Both Ways.
Safety Razor Blades Sharpened From 25c Per Dozen.
Peden Bros.
1516-67 Douglas Street Phone 817
Bicycles, Sporting Goods And Tools

"throat-easy"
says
Nicolo Cosentino
Famous Canadian Tenor
"I find Buckingham Cigarettes delightful to smoke and easy on my throat."
N. Cosentino

Nicolo Cosentino, who ranks among the great successors of Caruso as a dramatic tenor is a Canadian boy, who once worked in his father's grocery store on McCaul Street, Toronto.

During the past few weeks this great singer has been filling concert engagements in several Canadian cities.

20 for 25c
Buckingham
CIGARETTES
BY SPECIAL APPOINTMENT
PHILIP MORRIS & CO. LIMITED
ESTABLISHED OVER 80 YEARS
IN LONDON A SHILLING
Buckingham CIGARETTES
B-169

FOR DANCES AND PARTIES RENT A—
Yates at Quadra. Phone 6278
BEEHIVE DRIVE YOURSELF CAR

OAK BAY TEAM TAKES LEAD FOR B. WILSON CUP

Victoria Golf Club Chalks Up Seventeen-Point Lead Over Colwood for Coveted Trophy on Home Links

COLWOOD "B" TEAM IS ALSO DEFEATED

Playing on their home links, the Victoria Golf Club chalked up a seventeen-point lead in the first half for the Biggerstaff Wilson trophy against the Colwood Golf and Country Club on Sunday. The home club gained a substantial lead in the singles when they cleared up fifteen and a half points to four and a half points in the foursomes. Colwood's representatives did considerably better, the result being thirteen points to seven in favor of Oak Bay.

With a bitter cold wind sweeping across the course, accompanied by occasional showers, the game was practically out of the question. Jack Matson was the feature match of the day from Harold Lineham. Colwood's top-notcher, while Walter Hall, another of Colwood's first-rankers, upset the dope and defeated Art Beasley in the singles. The Lineham-Hall combination proved too powerful for Matson and Beasley in the foursomes, and won a closely fought battle.

The second half of the match will be played next September, at the Colwood course.

While the "A" team was playing at Oak Bay, the "B" teams of the clubs were also gathering at the Colwood course. The visitors sprang a surprise by defeating the Colwood team on their own course, twenty-one points to seven.

"A" TEAM RESULTS

The results between the "A" teams follow, with the Colwood players named first in each case.

SINGLES—

H. Lineham 0, J. R. Matson 1.
W. W. Hall 1, A. C. Beasley 0.
Frank Thomas 0, Alex Watson 1.
A. Christopher 0, K. C. Allen 1.
J. Schwengers ½, N. Thorton Fell ½.
C. L. Mackenzie 0, A. S. Musgrave 1.
F. P. Edmonds 0, A. V. Price 1.
R. J. Darcus 0, C. O. Staples 1.
E. W. Imray 1, Harold Haynes 0.
George Simpson 0, G. M. Lynes 1.
A. D. Strain 0, Eric Burton 1.
J. H. Richardson (captain) 1, Harold Wilson 0.

FOURSOMES

J. H. Lineham and W. W. Hall 2, J. R. Matson and A. C. Beasley 0.
Frank Thomas and A. Christopher 0, Alex Watson and K. C. Allen 2.
J. Schwengers and C. L. Mackenzie 3, W. Thornton Fell and A. S. Musgrave 0.
Percy Edmonds and R. J. Darcus 1, A. V. Price and C. O. Staples 2.
E. W. Imray and George Simpson 0, Harold Haynes and G. Lynes 3.
A. D. Strain and O. R. Richardson 0, Eric Burton and Harold Wilson 3.
J. N. Findlay and L. D. Rimes 2, H. P. Hepburn and E. D. Todd 0.
H. P. Hodges and J. B. Stevens 0, R. B. Wilson and R. Peachey 3.
J. H. Stevens 0, R. Peachey 1.
Dr. George Hall and George Strain 0, J. E. Wilson and H. J. Jones 3.
George Wilkinson and O. S. Whitcomb, E. Stan Haynes and H. J. Johnson 2.
Total—Colwood 4½, Victoria 28½.

"B" TEAM RESULTS

The results between the "B" teams follow, with Oak Bay players named first in each case.

SINGLES

Dr. W. D. Barrett 1, T. S. McPherson 0.
T. O. Mackay 0, H. E. Brown 1.
Louis York 1, Dr. Haynes 0.
Hew Paterson 1, T. Leeming 0.
W. P. Unsworth 1, George Brady 0.
A. H. Peel 1, R. Millbank 0.
Captain Matterson 1, W. Cathcart 0.
T. E. Lampman 1, Dr. Graham 0.
H. E. Hunnings ½, V. O. Martin ½.
D. Barrett 0, J. V. Messton 1.
A. E. Haynes 0, P. Criddin 1.
H. W. Gibson 0, J. L. Mara 1.
Roy Hadley 0, S. E. Corbett 1.
C. E. Wilson 1, R. W. Hibberson 0.
W. H. M. Haldane 0, A. Miller 1.
W. B. Leach 0, H. K. Perry 1.
Dr. D. M. Baillie 0, E. N. Horsey 1.
R. O. Christy 0, O. Leach 1.
A. Gore ½, R. Macintyre ½.
L. C. Boyd 1, F. J. Hall 0.
Total—Oak Bay 8, Colwood 11.

FOURBALLS

Dr. W. T. Barrett and T. O. Mackay 2, T. S. McPherson and H. E. Brown 0.
Louis York and Hew Paterson 2, T. Leeming and Dr. Haynes 0.
W. P. Unsworth and A. H. Peel 2, George Brady and R. Millbank 0.
Captain Matterson and T. E. Lampman 2, W. Cathcart and Dr. Graham 0.
H. E. Hunnings and D. Barrett 2, V. C. Martin and J. V. Messton 0.
A. E. Haynes and R. W. Gibson 0, P. Criddin and J. L. Mara 2.
Roy Hadley and C. E. Wilson 1, S. Cathcart and R. W. Hibberson 1.
W. H. M. Haldane and W. B. Leach 0, A. Miller and H. K. Perry 2.
R. O. Christy and Dr. D. M. Baillie 1, E. N. Horsey and O. Leach 1.
A. Gore and L. C. Boyd 0, J. H. Macintyre and F. J. Hall 2.
Grand totals—Victoria 21, Colwood 9.

Colwood Has Team Match Carded Sunday

The first half of the annual President vs. Captain match will be played at the Colwood Golf Club on Sunday over eighteen holes. Those wishing to take part are asked to notify the secretary or captain.

Alderman Desaar Presented With Cigarette Case

ON the occasion of his silver wedding anniversary, Alderman R. A. C. Dewar was presented with a silver cigarette case by the Mayor and aldermen at last night's meeting of the City Council. The case was fitting and appropriate to mark the occasion of its presentation, for giving the present to Alderman Dewar, Mayor Herbert Anscomb said that it was also a token of esteem from his colleagues on the council and a tribute to him as the oldest member of the aldermanic board. Alderman Dewar, in reply, expressed his appreciation of the thoughts and motives that actuated his colleagues in arranging the presentation.

RECEIVER FOR COLWOOD RACE TRACK NAMED

Mr. Leo A. Grogan, Victoria Accountant, Is Appointed Manager of Property by Mr. Justice Murphy

$67,300 BONDS OUTSTANDING

Mr. Leo A. Grogan, a Victoria accountant, was yesterday appointed receiver and manager of the Colwood Race track by Mr. Justice Murphy, upon the application made in Supreme Court chambers by Mr. D. P. W. Prior, who appeared on behalf of the Royal Trust Company and other bondholders.

An indenture was made, it was stated, on July 24, 1925, between the Royal Trust Company and the Victoria Park Racing Association, Limited, being a mortgage trust deed to secure an issue of bonds. The bonds have been issued, and are yet outstanding to the amount of $67,300. The Victoria Park Racing Association, Limited, is in default in payment of both principal and interest under the bonds of the indenture, which were due and payable on October 1, 1928.

Mr. Maunsell stated that Mr. Leo Grogan, of 1006 Broughton Street, was an accountant who had practised here for ten years and was well known in business circles in Victoria. He considered Mr. Grogan a fit and proper person to be appointed receiver and manager of the assets and undertakings of the Victoria Park Racing Association, Limited.

Mr. C. J. Prior, appearing for the English bondholders, said he did not oppose the appointment of a receiver and manager, but was opposed to an order for the sale of the property.

His Lordship said that no sale by the receiver could be made without an order of the court.

Jubilee Handicap Weights Announced

LONDON, April 15.—Weights for the Jubilee Handicap, to be run at Kempton Park on May 11, follow:

	st	lb
Hugh Cecil	9	0
Calais Royal II	8	13
Palaeolus	8	8
Geisel	8	7
Ladas	8	7
Sortilege	8	7
Xander	8	6
Sand Chief	8	6
Bright Day	8	5
Dance Boy II	8	5
Redman	8	5
Rex Cras	8	5
Sandwich	8	5
Sarmatian	8	5
Sir Cosmo	8	5
Dark Legend II	8	4
Valiy's Pride	8	4
Gallinule	8	3
Tetrarch	8	3
The Pugnist II	8	3
Blue Maid	8	2
The Wooden	8	2
Ballyhoo	8	1
Grosvenor	8	1
Grenade	8	1
Lordship	8	1
Sugar	8	1
Gold Cheaper	8	0
Gladiator	8	0
Lycaeus II	8	0
San Marino	8	0
Uriverian	8	0
Ballyea	7	13
Hartford	7	13
Mitti Master	7	13
Tetrazzo	7	13
Thorion	7	13
Fairy Prince	7	12
Trade Romance	7	12
The Relian	7	11
Bob Pelu	7	10
Harry	7	10
Grandisson	7	9
Tranquillity	7	9
Thackeray	7	8
Gallantine	7	8
Victoria	7	8
Lady Knight	7	7
Newport	7	7
Uncle Wood	7	7
Ch. Ch. (Spartan Adair)	7	6
Cyrinus	7	6
Idle Hour	7	5
Wolfsbane	7	5
Chinaworth	7	4

(A stone is fourteen pounds.)

Was Bothered With Severe Headaches Is Not Troubled Now
Mrs. James Rossiter, Riverside, N.B., writes: "I was bothered with severe headaches for years, and tried many different medicines, but to no effect. One day a friend told me about
BURDOCK BLOOD BITTERS
and after I had taken three bottles I found it had done me a world of good. Now I don't know what a headache is like. I certainly have great faith in Burdock Blood Bitters."
Manufactured only by The T. Milburn Co. Ltd., Toronto Ont.
(Adv.)

SEMIS REACHED FOR MACAULEY CHAMPIONSHIP

W. Wills, H. Collings, C. Christopher and N. Wallace, Defending Champion, Left in Title Play

FINALS REACHED IN ALL FLIGHTS

W. Wills, H. Collings, C. Christopher and N. Wallace, the defending champion, reached the semi-finals of the Macauley Point Golf Club championship as a result of their victories in the first and second rounds played Sunday over the Macauley links.

Wallace, the seventeen-year-old youth who created a sensation in the recent British Columbia amateur tournament by reaching the final, remains a strong favorite to retain his title. H. Pigot bowed to him in the first round, 4 and 3, and F. C. Stijdell was his victim in the second round, 7 and 6.

Willard Wills the man who Wallace was forced to defeat last year to win the honors, also continued to play his usual brilliant game to get in the select group, with wins over C. L. Campbell and J. Burns. H. Collings, another semi-finalist, had a rousing win over J. M. Simpson and Fred White. C. Christopher, the fifteen-year-old schoolboy, worked his way to the semis by defeating W. H. Thornborrow and A. Youngman.

The finals of all the flights were reached and will be played off next Sunday. The final for the championship will be played on Sunday, April 28, over 36 holes of golf.

Results of the various flights are as follows:

CHAMPIONSHIP FLIGHT

First Round

J. Burns defeated J. O. Smith, 1 and 3.
W. Willis defeated C. L. Campbell, 4 and 3.
F. White defeated R. Pronson, 1 up.
H. Collings defeated J. M. Simpson 4 and 2.
A. Youngman defeated D. Pyvis, 1 and 4.
C. Christopher defeated W. H. Thornborrow, 3 and 0.
N. Wallace defeated H. Pigot, 4 and 3.
F. C. Stijdell defeated W. Odell, 8 and 7.

FIRST FLIGHT

First Round

C. L. Campbell defeated J. O. Smith, 4 and 3.
J. M. Simpson defeated R. Pronson, 1 up.
D. Pyle defeated W. H. Thornborrow, by default.
H. Pigot defeated W. Odell, 2 up.

SECOND FLIGHT

First Round

V. M. Gallen defeated C. V. McConnell, 1 up.
G. Jones defeated T. Angus, 1 up.
D. W. Lee defeated J. T. Gaines, 3 and 1.
A. C. Smith defeated T. Brown, 3 and 2.

THIRD FLIGHT

First Round

H. A. Imray defeated A. Ross, 1 up.
B. Florence won from F. Hobson, by default.
A. Little won from A. Campbell, 1 up.
E. D. Freeman won from F. Morgan, 1 up.

FOURTH FLIGHT

First Round

A. Roberts won from F. Lister, 2 and 1.
R. Whitelaw won from P. McQueen, 6 and 5.
A. E. Evans won from A. E. Hocomb at 19th.
W. B. Christopher won from E. Shadbolt, 1 up.

FIFTH FLIGHT

First Round

J. H. Carver won from G. R. Florence, by default.
A. O. Palmer won from W. B. McKay, 6 and 2.
D. A. Matthew won from G. P. Grant, 7 and 6.
W. Watson won from C. Swayne, 2 and 1.

SIXTH FLIGHT

First Round

N. Gunn won on a bye.
R. Kreeger won from J. D. McNeill, 7 and 5.
A. J. Marnard won on a bye.
P. J. Sehl won from J. L. McIntyre, by default.
P. Barker-Starkey won from H. L. Robson, 3 and 1.
J. T. Marshall won on a bye.
P. Pearce won on a bye.
H. Bevan won on a bye.

CHAMPIONSHIP FLIGHT

Second Round

W. Willis defeated J. Burns, 3 up.
H. Collings defeated F. White, 3 and 2.
C. Christopher defeated A. Youngman, 3 and 3.
N. Wallace defeated F. C. Stijdell, 7 and 6.

SECOND FLIGHT

Second Round

G. Jones defeated V. M. Gallen, 3 and 2.
A. C. Smith defeated D. W. Lee at 19th.

THIRD FLIGHT

Second Round

H. A. Imray defeated B. Florence, 2 up.
E. D. Freeman defeated A. Little at 19th.

FOURTH FLIGHT

Second Round

R. Whitlaw defeated A. Roberts, 4 and 2.
A. E. Evans defeated W. B. Christopher 3 and 2.

FIFTH FLIGHT

Second Round

A. O. Palmer defeated J. H. Carver, 2 up.
D. A. Matthew defeated R. Watson, 2 and 1.

Wife—"Where were you all last night?"
Husband—"I was sitting up with a sick friend—and if you want to know the whole truth, I was as sick as he was."—Judge

Dempsey Told Detroit Arena Not for Sale

NEW YORK, April 15. — Jack Dempsey is back in New York again, disappointed in the quest for a fight arena in Detroit. Dempsey stated to get the Detroit Arena at Detroit, but learned it was not for sale.

SAANICH WILL PLAY OAK BAY FOR CUP TODAY

Fragments of France Trophy and Schools Soccer Championship to be Played For at Oak Bay

BOTH TEAMS IN WONDERFUL SHAPE

Saanich and Oak Bay Schools' football elevens will take the field this afternoon at the Oak Bay Park, at two and two-fifty. Today, if any for the Fragments of France Cup, emblematic of the City and District Schools' soccer championship. The suburbanites are the present holders of the trophy and will have their strongest lineup out in an effort to retain it for another twelve months. Previous to the Easter holidays the teams met, but failed to come to a decisive decision after playing twenty minutes' overtime. The final game was two-all. Today, if any overtime is necessary, the teams will play to a finish, but under set overtime periods.

TEAMS ADOUT EVEN

Neither eleven can be placed favorites for a victory after the outcome of the last game. The squads are evenly matched and play a close football.

W. E. Hoadley, coach of the Oak Bay team, faces one problem, that of filling in one of the forward positions. Hewitt, his regular back, left during the holidays for the South, with his parents, to live. The team held a practice last Friday and will take the field with high hopes of bringing the cup and championship to the Oak Bay District.

Armstrong popular referee of the Junior Football League, will handle the game.

THE LINE-UPS

The teams will probably line up as follows:

Saanich—D. Walker (Cloverdale), K. Kennedy (Victoria), J. Williams (Cedar Hill), G. Mowat (Tillicum), G. Smith (Strawberry Vale), C. Campbell (McKenzie Avenue), R. Fulton (Strawberry Vale), H. Dawson (Victoria High School), W. Smith (Strawberry Vale), F. Pollitt (Strawberry Vale) and W. Morgan (Victoria High School).

Oak Bay—Crainshaw (St. Michael's), McGregor (Monterey), Jenkins (Oak Bay High School), Thorne (St. Michael's), Campbell (Monterey), Lindsay (Cranleigh House), Bird (Oak Bay High School), Salmon (St Michael's) and Todd (St. Michael's).

Mr. Jinks Favored In Early Betting To Capture Derby

LONDON, April 10.—Major McGlinnon's colt, Mr. Jinks, was the shortest priced of the Grand National Derby considerers in call over betting odds on the Epsom classic today. The quotations were 9 to 1 against Mr. Jinks, 100 to 1 against Somerville Tattersall's Sirrus, 100 to 1 against the Aga Khan's Cos taki Pasea and Lord Astor's Cragadour, 100 to 7 against Anthony de Rothschild's Reflector and Lieut.-Col. H. H. Hodges Reedmanger, 20 to 1 against Sir Victor Sassoon's Day Day and Bulwark and James Burns' Kopian and Lord Derby's Innsworth, and 25 to 1 against Major McCalmonte's Empire Build and the Aga Khan's Grand Terrace.

J.B.A.A. Badminton Club Downs Plimley's

J.B.A.A. badminton players overwhelmed Plimley's representatives by the tune of 14 sets to 2 in an interclub match played on the battery courts. Scores, with Plimley's players being the first mentioned, follow.

MEN'S DOUBLES

Minnis and Michelin 10, Blake and Erikson 3.
P. Plimley and Irving 8, Stewart and Erikson 18.
H. Plimley and Meyers 8, Stewart and Blake 19.
H. Plimley and Irving 7, Poynts and Stewart 10.
H. Plimley and P. Plimley 18, Erikson and Poynts 8.
Meyers and Williams 3, Poynts and Stewart 18.
Irving and Cracknel 10, Stewart and Poynts 10.
P. Plimley and Irving 10, Poynts and Stewart 10.
Minnis and Michelin 11, Blake and Erikson 18.

LADIES' DOUBLES

Mrs. Minnis and Mrs. Seward 6, Mrs. Mackintosh and Miss Barker 18.
Mrs. McCafferty and Mrs. Minnis 8, Mrs. Poynts and Miss Barker 18.
Miss Gordon and Mrs. McCafferty 11, Mrs. Blake and Mrs. Erikson 18.
Mrs. Seward and Mrs. Poynts 11, Mrs. Mackintosh and Mrs. Poynts 18.

MIXED DOUBLES

Mrs. McCafferty and Francis 12, Mrs. Erikson and Blake 15.
Miss Gordon and Cracknel 10, Mrs. Blake and Erikson 18.
Mrs. McCafferty and Michelin 14, Mr. and Mrs. Erikson 18.
Miss Gordon and H. Plimley 11, Mrs. Poynts and Stewart 18.
Mrs. Irving and Cracknel 10, Miss Walker and Stewart 18.
Mrs. Evans and Minnis 8, Mrs. Mackintosh and Erikson 18.
Miss Gordon and Minnis 19, Mrs. Stewart and Blake 13.
Mrs. Irving and Williams 9, Mr. and Mrs. Stewart 15.
Mrs. Minnis and Cracknel 9, Mr. and Mrs. Stewart 18.

7 Tubes Dynamic Speaker
$253 Complete
The Newest
Majestic
The latest word in radio perfection—powerful, selective, with that deep, rich pure tone. SOLD ON TERMS At
KENT'S
641 Yates Street

RACING

HAVRE DE GRACE, April 15.—Results of racing here today follow:

First race—Purse, one-mile and seventy yards: Blue Hill (Wood) 14.00 11.00 12.00; Mosquitoch (Calmes) 3.80 3.60 3.40; Wizard (Stout) 3.20.

Time, :55. Also ran, Star Pride, Peace Tom, Venice, Pathfind, Martin, Lahoff, Scratched, Yosemite, Dr. Jim, Charles Ward, Citizens Land.

Second race—Five and one-half furlongs: Rose Brown (Schade) 112.00 40.00 24.00; Leonita (Carousel) 3.00 2.50; Port Wine (Pasquale) 8.30.

Time, 1.07. Also ran, Scarcher, Rubicon, Satin Kiss, Sarvent, Fair Beth, Sassoone, Scratched Expect, Pennant, Sir Gaudenbert, Anne Stella.

Third race—Six furlongs:

Chevalier (Lamacchia) 10.20 10.20 27.40; Commodore (Lachmann) 5.60 3.20; Mexico (J Smith) 6.00.

Time, 1.13 4-5. Also ran, Fair Aurita, Blandera, Hypnotism, Scratched Take Your Time.

Fourth race—Six furlongs:

Ben Ali (Gilbert) 14.40 10.00 34.00; Jack Lingerie 4.00 3.00; Nuki Lelo (Fisherling) 5.80.

Time, 1.13. Also ran, Finita, The Heathen, Extreme, Maestro, Sallie, Bobsonia, Polly Trent, Sunny Kate, Scratched Lauritie, Peach Laddie, Expert, Dancing Master, Scratched Sir Gaudenbert, Jubilee, Wee Sadie, Scratched Chamarian, Ready, Laddie Marie, Bundalo.

Fifth race—Mile and one-sixteenth:

Rock Blake (Schafer) 16.60 10.80 22.00; Wine Do Mar (Lehmann) 2.40 2.20; Minaria (McGhinn) 6.00.

Time, 1.46. Also ran, Herry Boal, Cockrill, Doctor Rankin.

Sixth race—Mile and one-sixteenth:

Sir William (Gilbert) 52.00 8.80 44.40; Jakob (Zaiche) 10.60 4.00; Sir Lancel (Sakstrian) 4.00.

Time, 1.50 3-5. Also ran, Turbine's Brook, Dynamite, Decimal, Lady Ann, Dreamer, Pellarano, Lady Boal, Pomine, Outlath, Scratched Ben Ali, Prince, Lancel, Jack Pine.

Seventh race—Mile and one-sixteenth:

Pire Chief (Zaiche) 14.00 10.40 14.00; Letter Box (Pitkin) 4.00 4.40; Rhyme and Reason (Sarbaugh) 6.00.

Time, 1.45. Also ran, Harsh Scene, Jack Chalice, Jack Ashford, Ben Ali, Spearhead, Silver Arrow, Alice, Indian Guide, Cottage Boy, Parchon, Beauty Princess, Clarendon Lane, Homecrutial, Sea Wolf.

OVERNIGHT ENTRIES

First race—Four and one-half furlongs:

Tree Rose 118
Pit Ik 118
Revelation 118
Jack Adams 118
Chalice 118
Chatterer 118
Snowy 118
Guilford 118
Sweeter 118
Pair Cob 118
The Kid 118

Second race—Six furlongs:

Jackstraw 118
Lions King 118
Pal Sam 118
Bounty 120
Apple Pie 118
Maiden 118
Sunshine Maid 118
All Joy 118
Kentucky Colonel 118
Tempo 118
Lassie 118
Little Lady 118
Fairview 118
Agenora 118
Summerour 118
Tiny 118
Gymnastics 118
Seward Fiddler 118
Amber 118
Mary Michael 118

Third race—Six furlongs:

Downtown 118
Tried and True 118
Wrangler 118
Wyoming 118
Lind, Russell 118
Bookrift 118
Kim 118
Sunny As 118
Bow Quinton 118
Whipsnick 118
Fair Boss 118

Comta 118
Gallication 118

Fourth race—Mile and seventy yards:

Tiddlesue 118
Gallopade 118
Gerania 118
Mamere 118
Sunchi 118
Accursus 118
Ivanhoe 118

Fifth race—Mile and seventy yards:

Rex 108
Silver Keys 118
Mr. Jim Malone 118
Vimont 118
Wildcat 118
Milad 118
Commissioners 118
Sunny Mid 108
Borough Manger 108
Mr. Omar 118
Mimic 118
Jim Malone 118
Pentoni 118
Anaevina 108
Kathleen B 118

Sixth race—Mile and one-sixteenth:

Mirvad 118
John P O'Malley 107
Lady Marchand 108
Miss 118
Lytisch 118
Sunman 107
Fire Rock 118
Sailfoot 118
Lachamaen 118
Ben Ali 118
Frank Star 118
Aromatic 107
Golden Tinted 118
Ella M 107
Bright Star 118
Indian Guide 107

Seventh race—Mile and one-sixteenth:

Billy Warren 118
Ice 118
Berry Carnal 118
Roddy Pal 118
Sunbeam 118
Dust Jacket 118
Bermuda 118
Moonlight 118
Mat Evans 107
El Cabon 118
Miss Solomon's Seal 107
Ben Ali 118
Fire Fighter II 118
Sam Bibb 118
Pirenda 107
Cottage Boy 118
Weakling, slowly; track, slow.

Old Country Football

LONDON, April 16.—Results of football matches played in the British Isles today were:

SOCCER

English League—Second Division
Hull 1, Tottenham Hotspurs 1.
English League—Third Division (Southern Section)
Merthyr Town 8, Swindon Town 0.
Scottish League—Second Division
Leith 2, Albion 1.

RUGBY UNION

Devonport 8, Gloucester 6.
Coventry 12, Leicester 0.

RUGBY LEAGUE

Bradford 9, Dewsbury 2.

County Match

Glamorgan and Monmouthshire 17, Yorkshire 2.

MEN—
WEAR ARROW CLOTHES
There Good
TEN WEEKLY PAYMENT
PRICE SMITH
GIVE AWAY STREET
NO CASH AND NO CHARGE INTEREST
PAY AS YOU'RE PAID

"TRY A NIP TO-NIGHT"
GRANT'S
"Best Procurable"
(THE ORIGINALS)
Pure Scotch Whisky
RICHEST IN FINEST HIGHLAND MALT
Bottled and guaranteed by William Grant & Sons Limited Glenfiddich and Balvenie Distilleries, Dufftown, Banffshire, Scotland.
This advertisement is not published or displayed by the Liquor Control Board or by the Government of British Columbia.

Something
BETTER
in BRAN
FLAKES

EVERYBODY who has tried Kellogg's Pep Bran Flakes is delighted with that wonderfully improved flavor and unusual crispness of PEP.

Don't put off trying them. A delicious surprise. Besides, you get the nourishment from the wheat—vitamins—mineral salts—and just enough bran to keep you fit. Sold in the red-and-green package. Made by Kellogg in London, Ontario.

Kellogg's
PEP
BRAN
FLAKES

BETTER BRAN FLAKES

VICTORIA AFTER TITLE SWIMMING

Local Organizations Ask B.C. Body for Five Canadian Championship Events This Year

REQUESTS WILL BE HANDED TO C.A.S.A.

VANCOUVER, April 15.—The annual meeting of the British Columbia section of the Canadian Amateur Swimming Association was held Saturday night. Vincent J. Dunn was re-elected secretary for his ninth successive term. No election for president was held, John Munro will continue in office until such time as the British Columbia constitution is made to concur with that of the Canadian body. The British Columbia association's laws state that a president may not be re-elected more than once. Mr. Munro has already held office for two years, and as it was the wish of the meeting to again return him, it was decided to alter the constitution to conform with that of the Dominion association, which places no restrictions of the number of years an office is held by the same man.

When the constitution has been altered John Munro will be re-elected president.

Seven clubs, Vancouver, Victoria, Royal Life-Saving, Meralomas, West Vancouver, White Rock and Crescent were represented at the gathering.

The Victoria Amateur Swimming Club asked for the Canadian three-metre diving championship (men) and the 500-yard free style, men's Canadian championship. Victoria's request will be referred to the Canadian association. The Victoria Y.M.C.A. asked for the British Columbia ladies' plunge, junior boys' backstroke, 50 yards and junior boys' breaststroke 100 yards.

Armand Emanuel Defeated Easily By Ace Hudkins

LOS ANGELES, April 15.—Ace Hudkins, "Nebraska Wildcat," last night battered and tore his way to a decisive ten-round victory over Armand Emanuel, youthful San Francisco heavyweight, to prove the falacy of the old adage that a good big man is better than a good little man. With characteristic fury of the Middle Westerner, Hudkins started at his foe with the opening gong and beat him so badly all through the opening stanza that there was no doubt of the ultimate result.

Colwood Ladies To Start Title Play on Monday

The qualifying round for the ladies' championship of the Colwood Golf Club will be held next Monday over eighteen holes. The eight low scorers will form the championship flight, while the rest of the field will be divided into flights of eight. Mrs. Wilding will defend her title and entries will close on Friday at 5 o'clock. The draw will be made the same night.

NEW POLICY IS ADOPTED FOR SUMAS LANDS

Renting System Applied to Unoccupied Land on Basis of Shares by Minister of Agriculture

TWO THOUSAND ACRES ARE SOLD

The Sumas situation has been allowed matters by the adoption of a new policy respecting the treatment of the land pending its sale. The former Government adopted the plan of working the land and seeding it to clover.

While considerable clover was harvested there was a net loss incided in the operation of the project totaling, according to the information that was given in the Legislature, some $45,000.

The Minister of Agriculture, Hon. W. Atkinson, decided not to carry on operations at a loss to the Province, and accordingly a sale of the equipment, including the horses, was made a little while ago, with the result that very good prices were obtained for it, amounting in all to some $11,500.

Instead of working the land this year, Mr. Atkinson has inaugurated the policy of renting the land that is unoccupied on a basis under which those leasing take the risk, and the Government shares in the crop.

There is quite a large part of the land that will have to be reseeded to clover, the past Winter having been rather destructive to the fields.

Out of the 10,000 acres in the area some 2,000 have been sold. There remains some 8,000 acres yet to be disposed of.

CAGE CONTESTS ARE CANCELLED

Tomorrow Night's Games Postponed Until Saturday Night—C.P.R. to Play Keating in Feature Tilt

Jack Taylor, president of the Victoria Basketball League, announced last night that the games scheduled for tomorrow night at the Y.M.C.A. had been postponed until Saturday night. The C.P.R. senior team will be battling the Keating crew for the senior knockout championship, while the Crescents will take the floor against the Up-Island champions for the Vancouver Island knockout title. In the ladies' senior knockout championship of the Island, the Red Birds will clash with the Up-Island winners.

With their victory over the Victoria Capitals last week still fresh, the lumbermen should be hot favorites to come through to annex the honors from the suburbanites. The Keating team are a snappy and well-schooled aggregation and may do to the C.P.R. just what the lumbermen did to the Capitals. Both teams will take the floor with their strongest line-ups, with high hopes of earning a victory. "Red" Hocking, the clever exponent of the game who left the team some weeks ago, is returning this week from the South and is expected to be back in the line-up.

The Crescents will be out after further honors and another piece of silverware for their showcase. Ladysmith will probably be their opponents in the final round, and another great battle will undoubtedly take place.

Nanaimo may provide the opposition for the Red Birds, although no definite arrangements were announced.

WILLIAMS EQUALS ANOTHER RECORD

Olympic Sprint Sensation Steps 50-Yard Dash in 5 1-5 Seconds at Montreal Meet

MONTREAL, April 15.—Percy Williams, headliner of all current indoor athletic attractions made his initial appearance in Montreal tonight at the Montreal Amateur Athletic Association's indoor carnival and gave local fans the satisfaction of seeing the "fastest human" equal the world's record for the fifty-yard dash. The Vancouver lad equaled the Canadian record of 5 3-5 seconds in his heat and in the final stepped the distance in 5 1-5 seconds to match the world's mark. The Vancouver flash was closely pressed in the final by Johnny Fitzpatrick, of Hamilton. The latter led at the thirty-yard mark, but Williams' famous last-minute sprint carried him across the finish line with about a foot to spare.

One world's record was broken during the night and that honor went to a woman, Miss Myrtle Cook, of Toronto, who won the women's fifty yards in six seconds flat. She broke the old mark of 6 1-5 seconds. A Canadian record fell to Miss Ethel Catherwood, of Toronto, who also holds the world's outdoor record in the event, when she leaped 4 feet 11 3-8 inches in an exhibition high jump.

Dominion Bowlers to Tour New Zealand

TORONTO, April 15.—The Dominion Lawn Bowling Association has decided to revert back to the old plan of conducting the Dominion play-offs. Bowlers will now qualify for the big tournament by playing through club and district games. An invitation was received from New Zealand to send a team there in 1930, and it was decided to organize one immediately. J. F. Fairburn, Beamsville, Ont., was re-elected president.

Teacher—How many bones have you in your body?

Tommy—Two hundred and eight.

Teacher—No. You have only two hundred and seven.

Tommy—Please, miss, I swallowed one at breakfast this morning.

Chamber Has Select List to Receive Votes

It was announced yesterday by Mr. G. H. Stevens, chairman of the election committee of the Chamber of Commerce, that the following have been nominated as the result of a direct primary election for the nomination of directors of the chamber: Mayor Herbert Anscomb, J. H. Beatty, J. L. Beckwith, H. E. Boorman, C. L. H. Branson, J. O. Cameron, A. Carmichael, H. M. Diggon, S. J. Drake, J. H. Fletcher, Mark W. Graham, C. P. Hill, H. C. Holmes, W. A. Lumby, R. W. Mayhew, Fred McGregor, George McGregor, E. W. McMullen, B. C. Nicholls, James Parfitt, J. C. Pendray, W. T. Straith, Edwin Tomlin, J. W. Troup, A. J. Watson, and Norman Yarrow.

Elections will take place by mail between now and the end of the present month.

AT ISSUE!

(A medical writer pleads for the utmost care and control of sneezing.)

In these gloom influenzal days,
When I with dumb bells, jerks, and sacks,
Contrive resistance so to raise,
As will defy the microbe's touch,
I from upon the thoughtless sight
In restaurant, carriage, lift, and street,
Who dares to cast to left and right,
The germs I strive so hard to beat.
My glowing health, which I'm so pleased at,
Is not exactly to be sneezed at!

$16,802 SOUGHT IN COURT WRIT

Edward Rennebarg & Sons Sue Albion Fisheries, Limited, for Balance Allegedly Due on Purchase

In a writ filed in the Supreme Court here by the Edward Rennebarg & Sons Company against the Albion Fisheries, Limited, the plaintiff claims $16,802, being balance of principal, interest and sales tax alegedly due by the defendant to the plaintiff by virtue of an agreement to purchase fish reduction equipment valued at $20,500.

The claim alleges that under an agreement dated April 28, 1927, between F. Philip Rennebarg, president of the plaintiff firm, and Percy Fox, as president, and D. D. B. McLaren, secretary of the Albion Fish Reduction & Oil Refining Company, Limited, a complete fish reduction unit with a working capacity of five tons per hour was to be supplied to defendants at a cost of $25,500, and the machinery to be installed with the aid of an operator from the vendor.

Plaintiff set up that after the initial payments had been made by the defendant firm, payment was withheld on a balance of $16,802, and claim that amount as due with interest to date.

Messrs. C. H. O'Halloran and Robert D. Harvey are counsel for the Edward Reuneburg & Sons Company, plaintiff in the action.

C. P. R. remarks: "The two sisters most commonly associated with matrimony are the diamond and the grindstone."

Shanghai, China, is to have a large apartment building.

EVENING
TIME

A SIMON'S CIGAR, large or small will add the final touch of comfort to a restful evening. There is no smoke like a good cigar and no cigar like a SIMON'S. Light up and be happy.

SIMON'S
HAVANA CIGARS
• In All Sizes •
Makers of SIMON-ETTES
"A BOX AT THE OFFICE AND A BOX AT HOME"

RIDE
a
C·C·M·
BICYCLE
TO Work.....
School...Play.

Good roads everywhere, nowadays. No wonder more people are riding C.C.M. Bicycles. Why don't you, too, ride a C.C.M. and make a pleasure of the daily journey back and forth. Your health will benefit, and your pocketbook also.

Any man trained to handle tools, machinery or metals can see that skilled Canadian workmanship goes into C.C.M. Bicycles. And clever engineering, too. Friction and wear reduced to almost nothing.

The Triplex Crank Hanger, Hercules Roaster Brake, 20-year Nickel Plating, three coats of Enamel baked on over a coat of rustproof and Dunlop Tires are distinctive superiorities of C.C.M. Bicycles.

Get your C.C.M. catalogue at the nearest C.C.M. Dealer's or write to Canada Cycle & Motor Co., Limited, Weston (Ontario), Montreal, Winnipeg or Vancouver.

C·C·M· Bicycles
CLEVELAND—COLUMBIA—RED BIRD
PERFECT—MASSEY
also C.C.M. Joycycles for Children
209

C.C.M. BICYCLES
VICTORY CYCLE WORKS
JACOB AARONSON, Prop.
581 Johnson St. Sold on Easy Terms, $5.00 Per Month Phone 735

See Our New Stock of C.C.M. Massey's
Plimley & Ritchie, Limited
611 View Street Phone 1707

AGENTS FOR C.C.M. BICYCLES
Peden Brothers
1410-12 Douglas St. C.C.M. Perfect Bicycles at $5.00 Per Month Phone 817

Hudson's Bay Company.
INCORPORATED 2ND MAY 1670.

C.C.M. Columbia Bicycles Sold on Easy Terms of $5.00 a Month
Crowther Brothers
854 Yates Street Phone 3786

Excited Member of Golf Club: "Your wife's had an accident—smashed up the car completely."
Husband: "Good Lord, and my clubs were in the rumble seat."
From Passing Show, London

Vice-President And Minister To See P.G.E.

Hon. F. P. Burden will leave today for the Mainland to join Mr. D. C. Coleman, of the C.P.R., on a trip over the P.G.E. which is being made by the railway vice-president for the purpose of gaining a knowledge of the physical conditions of the road.

The engineer who will look after the interests of the C.N.R. in the joint investigations to be made by representatives of the two big railway companies, and by the Provincial Government, is expected to reach here today.

Redmond Code To Be Secretary Of Conservatives

OTTAWA, April 15.—Redmond Code, Ottawa, will likely be named secretary of the Dominion organization of the Conservative party. Mr. Code is an officer of the local Conservative Association. Official announcement of the appointment is expected to be made shortly. The appointment of a publicity officer in conjunction with the party organization may be given to a Montreal newspaper man.

Praises Home Treatment For Bladder Weakness Backache, Irritation

No matter what your age may be, how long you have been troubled or how many medicines you have tried without success, if you suffer from bladder weakness and irritation, causing days of breaking sleep, you are invited to try the amazing value of Dr. Boehnen's "Cystalen" without risk. It is a remarkable prescription. Made from a special formula used by the doctor for over forty years. "Cystalen" are designed to certainly relieve the pain and misery of burning urethral irritations, backache, frequent urination, nervousness, irritability and sleeplessness caused by bladder weakness. Act quick! Druggists will supply you on a guarantee of money back at first box purchased if you are not wonderfully satisfied with swift and positive relief obtained. (Adv.)

What about the Super Sixes...
the HUDSON .. the ESSEX

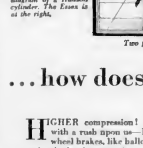

"Super Six" principles, sound engineering ideas developed over a long period, have produced these fine motors. Among their advantages is high compression, of course—the accepted thing nowadays. Here is a diagram of a Hudson cylinder. The Essex is at the right.

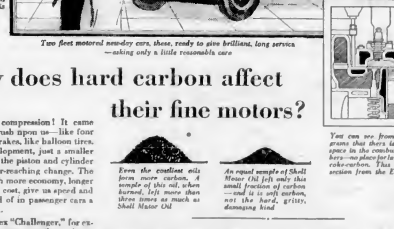

Two fleet motored new-day cars, these, ready to give brilliant, long service—asking only a little reasonable care

...how does hard carbon affect their fine motors?

HIGHER compression! It came with a rush upon us—like four wheel brakes, like balloon tires. A simple development, just a smaller space between the piston and cylinder head, but a far-reaching change. The newer cars with more economy, longer life, lower first cost, give us speed and power unheard of in passenger cars a few years back.

The new Essex "Challenger," for example, offering seventy miles an hour, or "sixty all day long"—no car could stand such a pace before high-compression motors were developed.

But the newer cars brought out a fault—not a fault in themselves—rather in the lubricating oils they use.

Many motor oils form hard carbon—coke-like deposits that build up layers inside your motor. Their refiners have always known this, but once it could be ignored—with big, easy, old-style motors. Not so today; there is scarcely the thickness of a dime between the piston and cylinder head—no room for carbon.

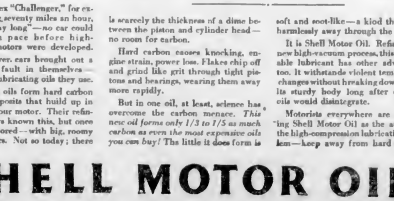

Even the coolest oils form more carbon, A sample of this oil, when burned, left more than three times as much as Shell Motor Oil

An equal sample of Shell Motor Oil left only this small fraction of carbon—and is soft carbon, not the hard, gritty, damaging kind

You can see from these diagrams that there is no wasted space in the combustion chamber—no place for hard, coke-carbon. This is a cross section from the Essex motor.

Hard carbon causes knocking, engine strain, power loss. Flakes chip off and grind like grit through tight pistons and bearings, wearing them away more rapidly.

But in one oil, at least, science has overcome the carbon menace. *This new oil forms only 1/3 to 1/5 as much carbon as even the most expensive oils you can buy!* The little it does form is soft and scot-like—a kind that blows harmlessly away through the exhaust.

It is Shell Motor Oil. Refined by a new high-vacuum process, this remarkable lubricant has other advantages, too. It withstands violent temperature changes without breaking down; keeps its sturdy body long after ordinary oils would disintegrate.

Motorists everywhere are acclaiming Shell Motor Oil as the answer to the high-compression lubrication problem—keep away from hard carbon!

SHELL MOTOR OIL

Absorbine Jr.
THE ANTISEPTIC LINIMENT

BANISH the discomfort of tired, strained, aching muscles . . . rub in a few drops of Absorbine, Jr. This famous penetrating liniment goes straight to the cause—congestion. It arouses circulation, breaks up the congestion and prevents stiffness. Being a highly efficient antiseptic and germicide as well, Absorbine, Jr., safeguards you against infection. It is not greasy and does not stain skin or clothes. Always keep a bottle in your medicine cabinet. At your druggist—$1.25 per bottle. 3

For soreness and stiffness, rub with

Absorbine Jr.
THE ANTISEPTIC LINIMENT

Son of Joseph House Dies in Nova Scotia

MIDDLETON, N.S., April 15.—Eldenham Howe, eighty-six, last surviving child of Joseph Howe, Nova Scotia's famous statesman and publicist, and "Father of Responsible Government" in that province, died here yesterday. Prior to her marriage to Dr. Duncan Campbell Scott, deputy superintendent-general of Indian Affairs for Canada, she was widely known for her concert tours of the British Isles and the Continent.

Wales' large steel plants are resuming operations after a long shutdown.

Vancouver Island News

CINDERELLA IS WELL RECEIVED

CHILDREN AT NORTH SAANICH GIVE HIGHLY SUCCESSFUL PERFORMANCE

Characters All Well Sustained and Dancing and Singing First Class—Presentations Made

SIDNEY, April 15.—The North Saanich Social Club Hall was the scene of a most successful entertainment on Friday evening, when a large and enthusiastic audience of well over 250 guests were present at the children's costume play, "Cinderella."

The three acts of the play were presented without the least mistake, and no evidence of prompting was apparent, the children seeming to live, and not act, their parts. The audience was soon lost in the old fairy tale so well known to everyone and the hearty applause given showed how much the acting of the children had been appreciated. The duets and solos by various pupils, and the demonstration of the gavotte proved popular parts of the programme.

The entertainment opened with the singing of "O Canada" by the whole assembly, which was followed by "The Days of the Week" a delightful little skit, with Daphne Smith doing the reciting and Lorna Buckman as "Sunday," Jack Cush as "Monday," with washtub and board; Edith Reading as "Tuesday," with ironing-board and iron; Barry Hall as "Wednesday;" Bessie Stirling as "Thursday;" David Stirling as "Friday," and Billie Lines as "Saturday."

Seven boys of Division Two, Kenneth Tuttle, Ralph Marshall, Frank and Cecil Lines, Alan Jefferies, Fred Clarke and Tom Arrowsmith, gave a colorful drill, "The Indian Hunters," which received hearty applause.

"The Doll Shoppe," a dainty and colorful number by the children of Division Three followed, the characters being taken by Kathleen Hoare as "The Little Girl;" Billie Lines, "Sailor Doll;" Laura John and Irene Stirling, "Baby Dolls;" Margaret Dawes, "The Lady Doll;" Charlie Sansbury, "Cowboy Doll;" Freddie Hammond, "Indian;" Jimmie Gardner, "Clown;" Eileen Stirling, "Boy Blue;" Joan Butler, "Rag Doll," Billie Grundon, "Dude;" Tomai Yamai, "Japanese Doll," Lorna Buckman, "Bushmen Baby;" Joyce Buckman, "Dutch Doll;" Leslie Stirling, "Overall Boy;" Douglas Lawson, "Soldier;" Barry Hall, "Eskimo," and Sybil Cush, "French Doll."

Division Two presented a pretty number entitled "The Seasons," in which six little white-clad fairies, Nora Hoare, Priscilla Towers, Iris Readings, May Axford, Jenny Nicholet and Vera Heal did a pretty song and dance, while the herald, Sidney Smethurst, introduced Glenys Jones as "Spring," attired in a daffodil frock; Agnes Holmes, as "Summer," in a rose frock; Eva Arrowsmith, as "Autumn," in a corn-colored frock, and Thelma Butler, as "Winter," in a white and belly-wrestled frock.

The characters in the "Cinderella" play presented by Division One and Two were as follows: Cinderella, Irene Lambert; the ugly sisters, Kathleen Lines and Dorothy Calvert; the prince, Mary Cruickshank; fairy godmother, Sylvia Curtoin; Sir Hector, Annie Booker; fairy godmother, Eva Hoare; the fairies, Wilma McIlmoyl, Kathleen Butler, Dawn Hayward, Eileen Jefferies, Elizabeth Clarke, Mary Butler, Geraldine Tuttle and Jean Gardner.

A pleasing incident occurred when Mr. A. McDonald, on behalf of the donors of the cribbage trophy cup, presented the cup with a few well-chosen words to Mrs. George Clarke, captain of the North Saanich Service Club cribbage players, who announced that her team to victory over the many contestants from other various clubs and organizations of the district. Mrs. Clarke received the cup and expressed the hope that it might always remain in the possession of the present winners.

Miss Anne Lorenzen and Miss Brogan, teachers of the North Saanich School, presented Mrs. O. McLean and Mrs. E. Hammond, on behalf of the teachers and pupils, with dainty brooches, as a token of their appreciation for their indefatigable work in connection with the rehearsals training of the children, and in the general arrangements for the entertainment.

Following the concert, the floor was cleared for dancing, which was indulged in until midnight, the music being supplied by Mrs. O. A. Smith and Mr. Reg. Beswick.

The evening's entertainment was in every way a decided success and great credit is due to the teachers of the North Saanich School, who are pleased to state that through their united efforts, a large sum was realised, which will be used to increase the sporting equipment of the school, and the school library.

DUNCAN TO GET CHEAPER LIGHT

WATER SERVICE CHARGES ALSO TO BE REDUCED VERY SHORTLY

Duncan Utilities Limited Making Survey Preparatory to Reduction—Pleased With Business Growth

DUNCAN, April 14.—Officials of the Duncan Utilities Limited, operators of the electric light and water services, are at present having an intensive survey made of conditions and prospects in the electric and water service fields here, preparatory to a revision of their rates downward, which it is announced will come into effect on June 1. The company is not prepared to announce definitely the extent of the reductions to be made, but it is known that these will be substantial. The existing meter rent will be abolished.

When the company bought out the city-owned services two years ago provision was made for a revision of rates if conditions warranted, in five years' time, but the increase in business has been so satisfactory that the company is voluntarily reducing rates now. The Duncan Chamber of Commerce has been urging these reductions for several months past.

Company officials are highly pleased with the growth of their business here, which is one of the most profitable of the many plants purchased in this province by the International Utilities Corporation.

VETERANS MEET AT LADYSMITH

LADYSMITH, April 15.—The quarterly meeting of the executive of the Army and Navy Veterans of British Columbia was recently held in the clubrooms in this city. Many representatives were in attendance from New Westminster, Nanaimo, Victoria, South Vancouver, North Vancouver and Vancouver City. Business sessions were held in the afternoon, and in the evening the delegates were entertained at a most enjoyable smoker.

Albino Robin Is Ucluelet Visitor

UCLUELET, April 13.—Mr. H. J. Hillier, government telegraph operator, and numerous other residents of Ucluelet, report seeing an albino robin in the vicinity of Ucluelet during the past few weeks. Mr. Hillier states that this robin has been in his garden for several days.

Fire at Ladysmith

LADYSMITH, April 15.—The residence of Mr. Oscar North was badly damaged by fire early on Friday morning, the frame interior of the building was in flames before the fire department had the engine in operation, after a prompt response to the call.

Girl Guides Meet

LANGFORD, April 15.—The Girl Guides held a meeting on Friday afternoon, under the leadership of Miss L. Peacey. An enjoyable time was spent with games and the various things that Guides learn, after which a number of the girls went on an exploring expedition for plants to press.

ACCUSED PLEAD NOT GUILTY TO GRAVE CHARGES

Harry Ross, Ernest Kelly and Dan Bagon Arraigned on Attempted Robbery With Violence Counts

HEARING OPENS NEXT THURSDAY

Harry Ross, Ernest Kelly and Dan Bagon pleaded not guilty in the city police court yesterday, before Magistrate George Jay, to charges of attempting to rob William Walters on Saturday night last and of using violence upon Walters at the time of the attempted robbery. Hearing of the case will proceed on Thursday morning.

The three accused, who were arrested by Chief of Police John Fry and Constables George Forster and Douglas Bone, in the White Lunch, entered pleas of not guilty through counsel, Mr. Gerald H. Sedger. Mr. Sedger reserved election for the accused and asked for a remand, which was granted by the court.

Mr. Sedger made application for bail, stating that the three men were working in the city. Chief Fry, while not opposing the request, urged the court to fix bail at a substantial amount, in view of the grave character of the charges. Bail was fixed by the magistrate at $1,000 in two sureties for each of the accused.

The arrest of Ross, Kelly and Bagon followed an assault Saturday night upon William Walters, an employee of the Provincial Government, who was badly battered about the face by three assailants at the corner of Broughton and Broad streets, about 10.30 o'clock.

Walters' story to the police was that three men approached him and asked him for money. He replied that he had none to give them, whereupon they attacked him, punched him about the face and beat him to the ground.

Vernna has a bathing cabaret.

LENGTH OF LIFE DEPENDS ON DIET TO LARGE EXTENT

Noted Food Expert Makes Startling Statements

Lecturing, last week, one of the country's greatest food experts remarked that few people realize the importance of food in their daily life. "We can add years to our lives," he said, "increase our strength and vitality, ward off our most dreaded diseases by what we eat.

"Old age diseases," he continued, "breaking down of the heart, hardening of the arteries, diseases of the kidneys, nervous and digestive disorders—are developing in younger people every year, more.

"Our food is one of the most important actors contributing to this condition—according on whether it does, or does not supply the elements our bodies need. I consider Grape-Nuts an excellent food for supplying these elements."

SIOUX INDIANS' LIFETIME TEETH SOFT DIET PREY

Change to Civilized Foods Brings Trouble

The North American Indians, in their primitive state, possessed remarkably fine teeth. One historian who examined great numbers of skulls of the Sioux tribe says: "I was forcibly struck with the exceptional completeness and soundness (and total absence of malformation) of their beautiful sets of teeth. The teeth do not decay, but preserve their soundness and enamel and powers of mastication to old age."

But experience has proven that the poor Indian fares no better than other races when civilization brings him a soft, efficient diet. His teeth rapidly become inferior and decay. He suffers much from rheumatism and other troubles which result from teeth infections.

PRAISES SCENIC CHARM OF SOOKE

Mr. C. L. Harrison Gives Illustrated Lecture Under Auspices of Community Movement

SOOKE, April 15.—Under the auspices of a new community movement in Sooke, Mr. C. L. Harrison addressed a large meeting in Sooke Hall on Saturday evening, illustrating his remark with lantern slides.

Alderman Litchfield, on behalf of the Mayor and council of Victoria, expressed a message of goodwill from this city. Vocal solos were rendered by Miss Fox, and a dance concluded the proceedings.

Mr. Harrison, who was introduced by the chairman as a valuable friend of the Sooke district, as well as an enthusiastic and energetic public man, prefaced his remarks by pointing out the great asset which the Sooke people possess in the great scenic beauties of their district, and admonishing the residents to do their share and keep the appearance of their properties and premises in harmony with the surrounding beauty.

Historic pictures of old Leechtown, the new West Coast Ocean Highway and an excursion into the Vancouver Island Alps were features of Mr. Harrison's address.

Alderman Litchfield stressed Victoria's interest in the prosperity of the surrounding districts and the mutual benefits derived from harmonious collaboration between the city and suburban areas. The natural beauties of the Sooke Harbor district are not sufficiently known to Victorians, stated the alderman, and if they were, the slogan of Victoria to its visitors would be: "Have you seen Sooke?"

Mr. Dunlop tendered a hearty vote of thanks to Mr. Harrison and Alderman Litchfield, seconded by Col. Schreiber.

The Victoria Publicity Bureau has been invited to feature the next meeting at the Sooke Hall, in the interest of Sooke district.

Langford Residents Mourn Mrs. Fitzgerald

LANGFORD, April 15.—The people of Langford have heard with great regret of the death of Mrs. G. L. Fitzgerald last week in the Duncan Hospital. Mrs. Fitzgerald lived here for a number of years and had many personal friends in the district. Her sister, Mrs. G. T. Phipps, is a resident, and to all the friends of Mr. Fitzgerald and the son, the sincere sympathy of the district is extended. The body was laid to rest last Thursday morning in the Thousand Acres cemetery.

Nanaimo Tag Day Nets Useful Sum

NANAIMO, April 14.—The sum of $174 was realized yesterday in a tag sale under the supervision of the Women's Auxiliary of the Nanaimo Hospital in aid of the hospital.

Buried at Duncan

DUNCAN, April 14.—The funeral of Rosalind Weeks took place here today from the Whidden Undertaking Parlors to St. Peter's Quamichan, where interment was made. Rev. H. A. Collison conducting the service.

The deceased was for many years a highly respected resident of this district, but left to take up his residence in Victoria thirteen years ago. He was eighty-one years of age. He leaves a widow, son and married daughter. The following were the pallbearers: Messrs. Congdon, R. E. Henderson, J. Edgson, C. C. McNeal, F. H. Price and R. H. Whidden.

Dad's Breakfast

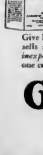

THE energy Dad needs to work happily and successfully is in a delicious Grape-Nuts breakfast. Its crisp, tempting, golden kernels swimming in milk or cream have everything—benefits for teeth and gums through chewing; five essential elements of nutrition, easy digestibility.

Give Dad this wonderful food beginning to-morrow. Your grocer sells it in wax-wrapped packages. No cooking needed. And inexpensive. Four teaspoonfuls is a serving—costing less than one cent.

Grape-Nuts

Made in Canada

SEND FOR TRIAL PACKAGES

Address: Canadian Postum Company, Limited, Dept. 48 Sterling Tower, Toronto 2, Ont.

48 SC

Protect Your Health and Your Pocketbook

SHREDDED WHEAT

Gives cold weather health at low cost
full size biscuits of warmth and energy
Crisp in oven and serve with warm milk

Made by The Canadian Shredded Wheat Company, Ltd.

It's a fact—you can now get a wax that sets quicker, dries harder, lasts longer and has a richer toned finish.

Hanna

50c to $3.25

Channell Limited
Toronto

THE ALL-PURPOSE POLISHING WAX

Miracles in the Making

FROM time to time the world is startled into attention by some spectacular revelation of science . . . radio, television, photophone.

There . . . and other "modern miracles" . . . are not sudden flashes from nowhere, but the outcome of years of patient application and scientific study.

The phenomenal strides made in the development of electricity are almost entirely due to the consistent research activities of such organizations as the General Electric Research Laboratories.

Of such importance is research work regarded by the General Electric Company that in these vast laboratories, equipped with every conceivable variety of apparatus, five hundred skilful, earnest workers . . . under the leadership of world-renowned scientists . . . devote their lives to electrical study and experiment.

From them have come many of the most valuable discoveries in the electrical world, those seemingly supernatural achievements which compel public interest . . . and also the countless developments which we take so readily for granted every day . . .

. . . a new and better type of electric lamp; a new method of welding; new automatic controls for industry; more efficient transforming and transmission equipment; new and powerful tubes for radio transmission; new materials and processes for improving quality and reducing costs.

And always, in the General Electric Research Laboratories, there are miracles still in the making!

CGE-128

CANADIAN GENERAL ELECTRIC Co. Limited

HEAD OFFICE, TORONTO—Sales Offices in all Principal Cities

Speculation Costs Millions

Speculation costs the citizens of Canada many millions of dollars annually. Figures prove it does not pay. There is no reason for this loss of savings in precarious "Investments." The same expert counsel is available to small savings as to large capital. The only difference is that careful investors seek advice, while small capital yields to sales talks and risks all on unproved promises.

No matter how small the sum may be, get the facts from us or some other disinterested institution. There is no obligation.

R. S. Mabee, Mgr. Bond Dept. Phone 344-9051

Pemberton & Son
INVESTMENT BANKERS
1014 Broad Street
VICTORIA, B.C.

DEPENDABLE INVESTMENTS

A. E. AMES & CO.
Limited

Business Established in 1889

CANADIAN
GOVERNMENT, MUNICIPAL AND CORPORATION
SECURITIES
WE INVITE ENQUIRIES

For the convenience of our clients we maintain membership in the MONTREAL and TORONTO STOCK EXCHANGES and CURB MARKETS

MONTREAL-NEW YORK-TORONTO-VICTORIA-LONDON, Eng

Some Oils Are Still Good for Trading
MAY WE ADVISE YOU?

HUGH ALLAN LIMITED
711 FORT STREET PHONES 6700-6700

Canada Wire and Cable Company Limited

6½% Cumulative Preferred Stock

With warrants to purchase Class "B" Shares

THIS company is a consolidation of Canada Wire and Cable Company Limited, and Standard Underground Cable Company of Canada Limited.

Assets of combined companies are equal to $187.00 per share on preferred stock outstanding.

Net earnings for 1928-9 period were equal to $25.50 per share on this preferred stock issue.

Class "B" Shares Purchase Warrants

Warrants attached to the 6½% Preferred Shares give holders an opportunity to participate in the future growth of the Company through the purchase, on or before April 1st, 1934, of one Class "B" Common Share at $40 for each share of Preferred Stock held.

NESBITT, THOMSON & COMPANY
LIMITED

205 Central Building, VICTORIA Telephone 8644
Vancouver Office Telephones: Seymour 153, 1565, 1566
Montreal Quebec Ottawa Toronto Hamilton London, Ont. Winnipeg Saskatoon Vancouver

Investment Foundation
Limited

An investment company offering an opportunity to share in the prosperity of Canada, with the added security of Diversification and skilled and successful managers . . capable of increasing the value of your investments as they have their own.

A strongly sponsored investment organization of unexcelled capital structure.

We shall be pleased to furnish full particulars of this attractive security.

FLOOD, BARNES & CO.
LIMITED
Investment Bankers
285 Notre Dame Street West - - - Montreal

FINANCE - COMMERCE - MARKETS

PRICES DRIFT LOWER DURING DULL SESSION

Traders Uncertain Over Possible Market Effect of Various Developments to Come Shortly

BOND PRICES MOVE SLIGHTLY HIGHER

NEW YORK, April 15.—Prices drifted moderately lower today in the dullest session the stock market has experienced since last August, with the exception of two days in December. Traders, nervous over the possible market effects of President Hoover's message to Congress and announcement of terms of the United States Steel refinancing tomorrow, were disposed to let the market take its course pending a lifting of the cloud of uncertainty. Total sales aggregated but 2,643,260 shares.

Call money was in ample supply throughout the day at 5 per cent, and that rate was shaded somewhat in the outside markets.

Oils were the only conspicuously strong group in the irregular list. Pan American issues, Simms and Skelly touched new peaks, while Maracaibo, Producers & Refiners, Prairie, Wilcox and Richfield issues and General Asphalt made fair progress. Some of the food shares were also in demand. American Hawaiian Ss and Crex Carpet again touched new peaks, and United Aircraft ran up some 5 points to a new high on the Pratt & Whitney report. White Sewing Machine and Allis Chalmers were in demand, and Adams Express moved up 30 points to a new peak at 690, closing at 680.

Coppers were again under pressure, Anaconda and Greene Cananea losing about 3 and 5 points. Chrysler, again weak, dropped to 88 1-4, a new low for the year, while several motors eased off a point. U.S. Steel sagged 1-3 point.

Foreign exchanges were extremely dull, with practically no business, pending the reply of Germany to the new reparations demands.

The bond market fell deeper into the slough of dullness today, but in spite of the slow trading, prices moved a little higher, favored by credit prospects.

(Branson, Brown & Co., Ltd.)
(All Fractions in Eighths)

	High	Low	Close
Allied Chem	273 4	273	273-4
Amerada Cpn ex-div	24-7	23 1	23-7
Am Can	132-4	130-1	130-2
Am Car & Fdr	101 2	00	00
Am For Power	97 8	91-4	97 1
Am Locomotive	120-8	118	119
Am Smelters	107 1	100 4	102-1
Am Steel Fdy	67	66-8	66-2
Am Sugar	68	78	30
Am Sum Tob	34-4	34 4	34 4
Am Tel & Tel	219	218-4	217-7
Am Tobacco	164	164	164
Am Tobacco B	164	164	164
Am Woolens	30	20	20
Anaconda	180 8	127 4	126-2
Armour A	14-2	13-7	14
Ass'd Dry Goods	52-4	53	53-4
Atlantic Gulf	49 7	48 7	49-7
Atlantic Refinery	29 4	57-4	57-4
Atchison	100	100	100
Auburn Motors	174	174	174
Baltimore & Ohio	123 4	122 2	123
Bangor & Ar'stk	68	68	68
Barnsdall 'A'	45-3	44 8	44-3
Bethlehem Steel	111 3	109-2	109 7
Brooklyn Manhat	93-8	86-1	83 8
California Packing	74-8	74-5	74-5
Calumet & Ariz	125	132 2	124 1
Calumet & Hecla	40 8	46-1	40 1
Can Dry Ginger Ale	82 2	82 2	82-2
Canadian Pacific	238-4	234-8	225
Cerro De Pasco	99-4	98-1	98-1
Certain-teed Prod	25-7	29	25-7
Chesapeake & Ohio	227-2	226-2	222-2
Chile Copper	101-8	100 1	100-4
Chic Gt Western	10	10	10
Chic Mil & St P	33	27	33
Chic & Northwest	84 2	84	84
Chic R I & Pac	123 8	123 8	123-8
Chrysler Motor	91 4	88 8	88-3
Coca Cola	131 5	131 8	131-5
Congoleum Nairn	25-4	24-2	22-1
Colo Fuel & Iron	64 4	64 4	64-4
Columbia Gas	130 8	128 8	130-8
Col Graphophone Co	68 8	67 2	67 2
Cons Gas	104	100	103-7
Cont Motor, ex div	18 7	18 5	18 3
Corn Products	89 5	39 5	89 5
Crucible Steel, ex div	30 4	84	89
Curtiss Aero	148 7	148	148
Davison Chemical	56 8	55 4	55 8
Dupont Powder	178-2	177	177
Eastman Kodak	171	171	171
Elec Power	87 7	81 5	81 5
Elec Storage Batt	81 8	81 8	81 8
Erie	71 8	70 1	70-1
Famous Players	64 7	63 2	64
Foundation Co	54 2	54-2	54 8
Fox Film A	88 1	85	86-1
Fleischmann Co	72 5	71 4	72
Freeport Tex ex-div	49 6	44 7	44-7
Gabriel Snubbers	33	23	29
General Am Tank	86 7	89 7	85 2
General Asphalt	77	73-1	76 4
General Electric	235-5	232	233
General Motors	85 1	83 4	37 5
General Ry Signal	98 4	97 4	98 4
Gold Dust	65 6	64 7	65
Goodrich Rubber	80 4	80	80
Graham-Paige	41 7	41 4	41 7
Granby	81	30	80 4
Great North Ore	31	30 4	30 4
Great North pfd	103 2	102 3	103 2
Gt West Sugar	30 3	30 2	30 2
Greene Cananea	130 4	127	127 7
Gulf States Steel	64 4	64 4	64 4
Hahn Dept Store	41 2	41 7	42 7
Houston Oil	104	100 4	100 4
Hose Sound	77	69-8	72
Hudson Motor	87 4	88 2	84 4
Hupp Motors, ex-div	37 7	56	57
Illinois Central	138 4	138 4	138-4
Imperial Oil	130	118	118
Inspiration	50 7	49 8	48 8
Int Cement	67	67	47
Int Comb Eng	70 5	71 3	73 4
Int Harvester	106	106	106
Int Match pfd	84 7	84	84 7
Int Pete	56	55	54
Int Nickel	48 4	47	47
Int Tel & Tel	244 8	249	248 2
Jenkins Tel	12 2	13-8	12 2
Johns Manville	186 8	178	179
Kan City South	88 4	87 3	89 4
Kelvinator	15 3	75	13 1
Kennecott Copper	84 8	83 3	85 7
Kolster Radio	41-7	39 1	39 4
Louis & Nash	140	140	140
Lehigh Valley	81 4	81 4	81-4
Mack Truck	105	105 4	104 3
Marland Oil	43 2	47 2	47 4
Marlin Rockwell	72	72	72
Mavies Co	23 2	27 2	22 8
Mid Con Petr, ex-div	35 8	35	35
Miss Pacific	80-2	79 5	79-5
Montgomery Ward	119 1	119 2	118-4
Mt Producers	18	18	18
Nash Motors	88 5	88 8	88 8
National Biscuit	185	185	185
Natl Cash Reg	124 8	123-4	104 3
Natl Dairy Prod	127 8	127	127 4
Natl Power & Light	48 7	46-1	46 1
N Y Air Brake	47	47	47
Norfolk & West	193	192	190
North American	100-7	103-8	108
Northern Pacific	100 2	102	102
N Y Central	182-4	181-1	182-4
N Y, N H & Hart	97	91	91
N Y, Ont & West	27 8	27-8	27-8
Packard Motor	137 8	134 2	100
Pan American B	62 3	60-3	60 4
Pathe com	11 8	10-7	11 2
Pennsylvania R R	76-4	76	75 3
Pere Marquette	182	183	139
Phelps Dodge	73 1	72 1	73-1
Phillips Pete	40 2	42	47 8
Pierce Arrow	22 4	22 4	22-4
Postum Co	68-4	67	67 4
Producers & Ref	24 2	23	23 4
Public Ser of N J	81-1	78	78
Pullman Co	81 2	81 2	81 5
Radio	88 4	86-8	89-8
Reading	108-4	106 1	109 4
Reo Motors, ex-div	30 1	28 5	30 5
Rep Iron & Steel	94-7	92 1	92-8
Royal Dutch	52 2	52 2	52-2
Schulte	30-1	27 2	30
Sears Roebuck	143 0	142 8	142 8
Shattuck-Denn	28	18	18 7
Shell Union	31-2	29 7	31
Simmons Co	99	91	94-1
Sinclair Cons	80 8	38-4	39 7
S Cal Edison	56-7	55-7	56 7
Southern Pacific	137 2	126 2	128 2
Southern Railway	144 7	144-7	144-7
Standard Milling	112	112	113
Standard Gas	34-8	88-4	80-8
Standard Oil, Cal	80 3	78 1	79 1
Standard Oil, N J	80 2	29	59-1
Standard Oil, N Y	44-4	43 8	44 1
Standard Oil, Ind	59	58	59
Stewart Warner	134-3	132-8	132 8
St Louis & S Fran	113 8	113-2	113 2
Stromberg Carb	87	86	88
Studebaker	87	81 7	81-3
Texas Co	67 1	65-2	66-1
Texas Gulf Sulphur	92 2	91	91-1
Timken Roller	31 2	91	31
Tobacco Prod	17-4	17	17-4
Union Oil of Cal	92	91-8	91-8
Union Pacific	215	215	218
U S Cast I Pipe	47-4	42 1	42-4
U S Ind Alco, ex-div	147 4	148	146-1
U S Rubber	54	52 7	53-4
U S Steel	189 8	187	187
Underwood Typ	117 4	115-4	116-4
Union Carbide	218-4	218	218-8
Util Power & Light	41 8	41	41
Vacuum Oil	125	125	125
Vanadium	97	94-1	96-4
Victor Talk Mach	100	100	100
Wabash	85-4	85 4	85-4
Westing Air Brake	48 1	48 1	48 1
Westing Elec	146 4	145	146-5
White Motor	47 4	47 4	47 4
Willys-Overland	25-7	25 4	25-8
Woolworth	213	211 8	212 4
Wright Aer Con	230	227 4	225
Yale Towne	67	67	67
Youngstown Sh & Tu	126 7	120	120 7
Yel Trk & Coach	47 8	40-4	40 4

FOREIGN EXCHANGE

NEW YORK, April 15.—Foreign exchanges irregular.

France—3 90¼; cables 3 90¾.
Italy—5 23¾; cables 5 23¾.
Belgium—13 87½.
Germany—23 80.
Holland—40 10.
Norway—26 66.
Sweden—26 71.
Denmark—26 65.
Switzerland—19 24½.
Spain—14 64.
Greece—1 29.
Poland—1125.
Czechoslovakia—2 96¾.
Jugoslavia—1 76.
Austria—1406.
Rumania—60¾.
Argentina—42 00¼.
Brazil—11 88.
Tokio—44 30.
Shanghai—61 85.
Montreal—99 19¾.

STERLING EXCHANGE

NEW YORK, April 15.—Demand 485; cables 485 15-32; sixty-day bills on banks 470 7-19.

MONTREAL STOCKS

(Branson, Brown & Co., Ltd.)
(All Fractions in Eighths)

	High	Low	Close
Alta Pacific Grain	53	51	57
Abitibi	41 8	48 8	48-8
Asbestos	12	10	12
Asbestos pfd	38	38	38
Atlantic Sugar	11 4	11 4	11-4
Ass Breweries	27	27	27
B A Oil	52 4	51 2	51 2
Bell Telephone	100	100	169
Brazilian Trac	20 7	59	38 4
B C Fish & Pack	22-4	22 4	22-4
Brompton Paper	41-4	41 4	41-4
B C Power A	48 2	48 8	49 2
Can Bronze	70	70	70
Can Celanese com	31	31	21
Can Cement com	31	31	31
Can Cement pfd	96-4	80 4	88 4
Can Car Fdy com	122	124	135
Can Car Fdr pfd	130	125 8	139
Canada Gypsum	118	119	118
Can S S com	43	43	42
Can S S pfd	95	95	95
Can Cottons	87 4	97 4	97 4
Can Converters	88-4	88-4	82 4
Can Ind Alcohol	39	35-4	35-8
Carling Brewing Co	19	19	18
Cons M & S	423	410	410
Dominion Bridge	102-6	101-4	102 8
Dominion Glass	157	157	157
Dominion Textile	97 4	97-4	97 4
Dryden Paper	21-4	21-4	21-4
Hiram Walker	72	71-4	72
Massey Harris	71-4	70-8	70-8
McColl Frontenac	21	31	31
Montreal Power	103 8	101-4	102-4
National Breweries	128	123-4	132-4
Noranda	53	52	22
Page Hersey	128-4	127-8	127 8
Penmans Ltd	100	100	100
Power Corpn	100-4	00 8	90-6
Shawinigan	75-4	74 2	74-3
Steel of Canada	20	25	93
Winnipeg Elec	91	80	80

NEW YORK SUGAR

NEW YORK, April 15.—Raw sugar was steady and unchanged early today at 3.74 for spots duty paid, with no sales reported.

In refined, fair withdrawal demand was reported. Some increase in new business is expected. Prices were unchanged at 4.90 for fine granulated, with only small offerings of second-hands at below refined list.

Money at Work
Earning Saving Investing

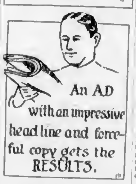

The advertisement with an impressive headline and strong sales argument sells the most merchandise.

* * *

It is not the amount of carfare spent but what a salesman says and how he says it that determines his sales. The carfare pays for the medium of getting the verbal sales message to the customers, just like money spent for advertising space pays for the medium used to get the written sales message to prospective customers. No manufacturer would pay the carfare of a salesman who did not present a real message and sales argument to the prospective customers to whom he was sent. Likewise no advertiser should spend money for advertising space in which he does not put forth his proposition in a clear, forceful and convincing manner.

A fancy appearing ad with a lot of white space and little to say is very similar to the well dressed salesman with limited sales talk. The salesman who makes an impressive introduction and then presents strong appeals and real sales arguments usually gets the most business. Likewise an ad with a forceful headline and enough copy to clearly present the advantages of the advertised proposition, will have a better chance to produce results.

LEADERS SHOW STEADY GAINS

IRREGULAR FLUCTUATION APPARENT ON TORONTO EXCHANGE YESTERDAY

Oils Strong, With Home Oil Spectacular and Sterling Pacific Noticeably Active

(Stobie, Forlong & Co.)

TORONTO, April 15.—While irregular fluctuation was apparent, several leading issues on the local market showed steady advances today, some recording net gains over the week-end. Oils were strong. Home Oil was spectacular in opening strong, making 60 cents shortly afterward and finally closing 75 cents above Saturday's last sale.

International Nickel, after dropping 50 cents at the opening, receded a few points and rallied to 48.25, net loss of 25 cents. Noranda was slightly weaker, falling off to 52.00 as compared with Saturday's close of 52.60. Pend Oreille stock and rights were traded separately on the exchange and showed considerable activity. Pend Oreille suffered a net loss of 50 cents from last close, rights closed at 2.25 after opening at 2.55. Sherritt-Gordon registered a net loss of 25 cents. Sudbury Basin showed slight fluctuation, closing 5 cents under the last close.

Sterling Pacific was active among the oils, attracting attention by preparations to drill No. 1 well in the immediate future. Associated was reactionary, dropping 15 cents on the last close, although strong at the opening. Dalhousie was outstanding for a gain of 55 cents. Big Missouri opened at 1.16, reached a high of 1.20 and closed at 1.15. Howey opened at 1.17, high and close 1.22. International Nickel traded lightly from 48.00 to 48.25. Noranda opened with first sale at 52.60 and closed at 51.75. Pend Oreille 7.75 open, one sale recorded at 8.00 and closed at 7.25 asked. Sherritt-Gordon 5.45 open, 5.25 low, 5.30 close. Teck Hughes traded steadily from an opening of 5.30 to a close of 5.40. Wright Hargreaves opened at 1.90 and closed at 2.00.

Dalhousie traded consistently from an opening of 6.00 to a close of 6.50. Home Oil opened with first sales at 23.00 and closed at 24.00. Sterling Pacific opened at 2.25 and closed at 3.25 to 2.30.

(H. E. Hunnings & Co., Ltd.)

	Sales	High	Low	Close
Aconda	1 400	13	13	13
Amitr	2,500	31	31	31
Amulet	3 300	1 75	1 75	1 75
Arno	8,000	52	32	33
Bathurst	1,500	21	20	21
Bidgood	3,500	27	26	26
Big Missouri	2 800	1 20	1 14	1 14
Buckingham	2,500	66	60	60
Copper Hill	21 500	57	48½	50
Corona	5,200	82	81¼	81¼
Gold Hill	6 000	84¼	84	84¼
Goodfish	1 000	16	15	15
Granada	5 500	20	19	19
Grover Daly	500	83	82	82
Associated Oil	9 200	9 50	5 10	5 10
Siscoe	500	59	65	68
Man Basin	1,000	40	40	40½
Dalhousie	5 500	8 35	8 00	8 35
Home Oil	8 100	23 70	23 00	23 75
Hollinger	1 100	7 00	7 25	7 25
Howey	4,300	1 19	1 12	1 18
Hudson Bay	100	19 25	18.25	19 25
Jack Man	1,000	18	12	12
Kirk Hunton	2 000	01½	01½	01½
Kirk Lake	500	1 18	1 11	1 11
Lake Shore	700	30 50	28 32	28 50
Laval	500	08	08	08
Malartic	8 500	45	46	42
McIntyre	800	19 00	19 00	18 50
Min Corpn	200	4 72	4 60	4 60
Newbec	4,500	22	24	24
Nipissing	300	2 15	2 15	2 10
Noranda	800	52 80	52 00	52 00
Pawnee Kirk	1,000	64	64	64
Pend Oreille	1,100	8 00	7 65	7 95
Sher Gor	8,500	5 50	5 40	5 45
Sud Basin	1,100	9 00	8 85	8 95
Sylvanite	200	1 45	1 80	1 80
Towagamac	400	9 25	9 20	9 20
Teck Hughes	400	9 30	9 25	9 22
Tread Yukon	200	12 90	12 50	12 30
Vipond	1,500	1 11	1 08	1 10
Wright Har	9,000	1 87	1 99	1 87
Ventures	200	19 25	19 25	19 25
New Nickel	400	48 00	47 50	47 70

TURNER VALLEY BEST IN EMPIRE

Managing Director of Homestead Oils Returns With Glowing Report of Oil Field

"The Turner Valley is now regarded as the greatest oil field in the British Empire," declared Mr. R. F. Castle, prominent local financier and managing director of Homestead Oils, Limited, on his return from Calgary and the Turner Valley district yesterday.

Mr. Castle visited Calgary for the purpose of negotiating contracts for drilling the Homestead property which immediately adjoins the East Crest holdings. He reported satisfactory progress in preliminary work—the building of a derrick and the construction of a camp on the Homestead property—and commented enthusiastically on the great future of the region, which contains such spectacularly successful wells as Home, Royalite No. 4, Okalta and McLeod.

Such is the tremendous activity in the Turner Valley that Mr. Castle found a great shortage of derrick timbers when he arrived in the territory. There is not a drilling rig available in the entire field, so great is the demand for them, he said.

Homestead Oils, Limited, was organised here recently by Mr. Castle, who also organised Home Oil in 1925. The directors of the former company are a group of prominent Victoria and Vancouver financial men, many of whom Mr. Castle interested in the organisation of Home Oil.

FOREIGN BONDS

(Branson, Brown & Co., Ltd.)

	Bid	Asked
Antioquia 7s 1945 'A'	97	93
Argentine 6s 1957	99¾	100
Argentine 6s 1958	99¾	100
Austrian 7s 1943	107½	108¼
Belgian 6s 1955	99½	100
Belgian 7s 1955	107	107½
Belgian 7s 1948	104½	105
Brazil 6½s 1957	95	95½
Costa Rica 7s 1951	84	84½
Est Ry 7s 1954	102	102½
French 7s 1949	107½	107¾
French 7½s 1941	111	111½
German 7s 1949	106½	106
Hungary 7½s 1945	99¾	100¾
Italy 7s 1951	99	99½
Jap 6s 1954	100¼	101
Nord 6½s 1950	101½	102
Polish 6s 1940	80	81½
Polish 8s 1950	98	99½
Seine 7s 1942	104	104½
Siemen & Hal 6½s 1951	104	104¾
Uruguay 6s 1960	99	99½
Uruguay 8s 1946	106¾	106¾

Victoria Stock Exchange

MINING

	Bid	Asked
Bayview	04½	06¼
Big Missouri	1 00	1 10
Cork Province	14	
Dalhousie		17
Dunwell	12	
Georgia Copper		8 00
Golconda		1 00
Independence	07½	08
Kootenay Florence	14½	19½
Lakeview	01¼	07
Malaspina		11
Oregon Copper		07
Premier	1 20	
Sallus-Argenta	33	
Silvercrest		00
Terminus		10
UNLISTED		
Beaver		00½
Caulfield	10 00	
Georgia River	20	41
Wellington		10
Georgia Enterprise		25
Marmot Gold	00½	08¼
Mohawk		64¼

SALES

McDougall Segur Ex.—300 at 7.50, 100 at 7.50, 80 at 7.50.

Whitney Letter

(Branson, Brown & Co., Ltd.)

NEW YORK, April 15.—Whitney, of the Wall Street Financial Bureau, says:

The market, as a whole, has not acted as well as was expected in that the rally did not have sufficient strength to carry the averages to the best level witnessed since the March break. For a large number of issues this is not true, but the fact remains that, in so far as that intangible thing, "the market," is concerned, instead of having a higher market over the week-end, we have had another day and a half reaction. Consequently, we have to look forward to some additional selling tomorrow, and thereafter the inauguration of another rallying movement which will close tomorrow's market higher than that of today, leaving the next immediate move to be decided almost entirely from news developments, these developments being the character of the President's message to the special session of Congress, and the degree of favorableness or unfavorableness in comparison with expectations as to the plan which will be presented by directors of the steel corporation after the close today.

Too much stress should not be put on the developments of any particular day when volume is running as small as it is at the present time and when the major portion of this volume is represented largely by the activity of floor traders who have no clear market opinion other than they do not like the motor group or the copper group, but are bullish on steels and oils. How much artificiality is present in the market is again clearly demonstrated by the raiding which was in effect in the closing half hour, which resulted in the tape continuing to record transactions fifteen minutes after the market had closed, despite the fact that volume not only was materially smaller than the 3,500,000 shares, which was the average for last week, but fell not only below the 3,000,000 share market but very close to 2,500,000.

Money rates have largely ceased to be a factor in the stock market, so the next incentive for any general movement must come from a new development and action by the Steel directors, of a nature much more favorable than the Street expects or is willing to believe, can well be the incentive which the market needs.

On a carryover of the selling movement which was in effect at the close, I believe the issues mentioned here recently should be purchased. Those issues are as follows:

Standard Oil of New Jersey, Standard Oil of New York, Standard Oil of California and Pan American, United States Steel, American Can, Allied Chemical, American Telegraph & Telephone, Texas Gulf Sulphur, Associated Dry Goods, Interboro Rapid Transit, Marine preferred, Montgomery Ward, Consolidated Gas, Yellow Truck, Industrial Alcohol and General Electric.

Calgary Oil Stocks

(H. E. Hunnings & Co., Ltd.)

	High	Low	Close
Advance	9 00	8 75	9 00
A P Cons	4 00	3 85	4 00
Calmont	2 25	2 24	2 25
Devenish	1 30	1 25	1 25
Illinois-Alberta	1 80	1 75	1 80
Maryland	9 00	9 00	9 00
McDougall Segur	7 50	7 35	7 50
McDougall S (new)	2 00	8 35	5 50
Mercury	1 29	1 25	1 25
Model	80	80	80
Dallas	1 35	1 25	1 33
McLeod	5 55	8 25	8.25
Mill City	7 00	7 50	7 50
Okalta pfd	425 00	425 00	425 00
Royalite	157 00	152 00	152 00
Signal Hill	35	34	35
Spooner	2 50	2 00	2 50
Turner Valley	1 40	1 80	11 40
United Oils	10 00	10 75	15 00
Vulcan	2 50	9 80	2 50
Sastcrest	2 40	2 00	2 20
New Federal	25	25	25
		Bid	Asked
British Dominion		1 10	1 25
Dalhousie			8 50
Bracell			70
Great West		60	45

MONEY MARKETS

LONDON, April 15.—Money 3 3-4 per cent; discount rates: Short bills 5 5-16 to 5 1-4 per cent; three months' bills 5 1-8 to 5 5-16 per cent.

AT NEW YORK

NEW YORK, April 15.—Call money easier, all loans 5; closing bid 5. Time loans easier, mixed collateral 60-90 days 5 per cent, 4-6 months 5 1-2 to 5 5-4 per cent. Prime mercantile paper 5 3-4 to 6 per cent. Bankers' acceptances 30 days 5 1-3 to 5 3-8 per cent, 60-90 days 5 5-8 to 5 1-3 per cent; four months 5 3-4 to 5 1 2 per cent, 5-6 months 5 7-8 to 5 5-8 per cent.

Keep Your Money Circulating

Within the Empire applies equally to the purchase of insurance as to commodities. We are GENERAL AGENTS for old and reliable CANADIAN and BRITISH COMPANIES, which are outside the insurance combine.

Place your next FIRE or AUTOMOBILE INSURANCE policy with us and save money.

The Independent Agency
JOHNSON & COMPANY
1314 Broad Street

Growers' Wine Co., Ltd.

$10.00 7% Cumulative "B" Preferred Shares

Preferred as to assets and dividends, entitled to a fixed cumulative dividend of 7% payable May 1 and November 1 of each year by cheque on the company's bankers. Callable at 60 days' notice at $10.50 per share, plus accrued dividend, after 1933. Fully paid and non-assessable.

THE COMPANY—The company, which is an amalgamation of the Growers' Wine Company, Ltd., of Victoria, B.C., and the B.C. Wine Growers, Ltd., of Vancouver, B.C., manufactures the well known brands of loganberry wine under the names of "Vin Soleil" and "Logana," at their plants in Victoria and Vancouver from fruit grown by the farmers in these localities. These products are being principally sold to the Liquor Board of British Columbia and are also in demand in the other provinces of Canada.

ASSETS—Assets per share on the 7% "B" preference equal $143.10 for each $10.00 share.

PRICE: $10.00 a Share, Plus Accrued Dividend at 7%

BRANSON, BROWN & CO., LTD.
Central Bldg., Victoria, B.C. Rogers Bldg., Vancouver, B.C.
Correspondents at Logan & Bryan
Members B.C. Bond Dealers' Association, Vancouver Stock Exchange, Victoria Stock Exchange, Seattle Stock Exchange
Phones: 5600, 5601, 5602, 5603
Direct Private Connections to All the Leading Eastern Exchanges

TORONTO ELEVATORS, LIMITED

7% Cumulative Convertible Preferred Shares
(Par Value $100.00)

Convertible at the option of the holder at any time prior to redemption, into no par value common stock on the basis of one share of preferred stock for three shares no par value common stock. Toronto Elevators Limited owns and operates a grain elevator at Toronto and owns or controls all the outstanding capital stock of The Sarnia Elevator Co., Limited. Price upon application.

British Columbia Bond Corporation
Limited
1200 GOVERNMENT STREET, VICTORIA
Vancouver Nanaimo Duncan
H. E. BOORMAN, Managing Director
Private Wires to All North American Exchanges. Members Winnipeg Grain Exchange, B.C. Bond Dealers' Association, Etc.
Radio Broadcast From 8 to 8.30 A.M. and From 9 to 9.00 P.M. Each Day
Phones 348-349-350—Four Lines Connecting All Departments

A low priced stock with every indication of a substantial increase in price—

Croft & Allen Corp.

Croft & Allen Corporation products have enjoyed a national reputation for sixty-nine years. PRICE $4.00 PER SHARE.

Further Particulars on Request

CHRISTY, HALL & CO., LTD.
Investment Bankers
640 Fort St. Christy-Hall Bldg. Tels. 375-376

Special Notice

On Tuesday next we will place on the market a high class 7% PREFERRED STOCK carrying a bonus of common. We have been able to secure only five hundred shares for all of British Columbia, consequently anticipate this small amount will be picked up quickly. Descriptive circulars are not yet ready, but if you will fill in and return the attached form, we will send you a copy of the circular just as soon as they come to hand.

Royal Financial Corporation, Ltd.,
Victoria, B.C.

Please send me a copy of circular re New Preferred Stock which you are placing on the market in a few days.

Name ....

Address ....

Royal Financial Corp., Ltd.
723 Fort Street H. W. MILLER, Manager Phones 1075-1076
Safety Deposit Boxes at a Nominal Rate

GILLESPIE HART & TODD LTD.
FINANCIAL AGENTS
Phone 2040
BONDS STOCKS
REAL ESTATE—MORTGAGES INSURANCE
611 FORT ST.

Government and Municipal Bonds and Debentures
Investment Trust and Real Estate Securities
G.A.STIMSON & CO.
LIMITED EST. 1889
The Oldest Bond House in Canada
313 Central Building
Phone 1303

A MARKET LEADER
OREGOS CREPER is Stepping Up Again to Be the Market Leader
BUY NOW to Hold for Substantial Profits
MEHAREY, ROE & CO., LTD.
STOCKS, BONDS, REAL ESTATE, INSURANCE
Phone 2900 Members Victoria Stock Exchange Fort and Broad Sts.

Buy at Once at the Market

IMPERIAL OIL McDOUGALL-SEGUR
OKALTA MELBOURNE McLEOD

FOR LARGE PROFITS

A telephone call to this office will explain why. We are in direct wire communication with all markets and your business solicited either for cash or on margin.

Graham-Williams Company
535 GRANVILLE STREET VANCOUVER, B.C.

MAR-JON OIL

Holds 2,800 acres widely distributed throughout Alberta oil structures. We recommend this stock at $1.00 per share. Information on application.

MASON & DIESPECKER
BROKERS
Members Victoria Stock Exchange
115 Pemberton Building Victoria, B.C.
Direct Wire Service to Vancouver, Calgary and Toronto

Monarch Royalty Corporation
(And Predecessor Royalty Companies)

DIVIDEND NO. 72

On April 10, 1929 Monarch Royalty Corporation paid its Seventy-Second consecutive cash monthly dividend, being at the rate of 1½% per month on the par value of the Preferred Stock (18% per annum), 95½% paid to date. We recommend purchase of this stock Now at $1.00 per share, to yield 18% per annum, payable monthly. Prospectus and Full Particulars on Request

G. L. BROWN & COMPANY
402-4 Canada Permanent Building Victoria, B.C.

FINANCE - COMMERCE - MARKETS

PROFIT-TAKING FOLLOWS RALLY

Oil Issues Strong in Morning — Afternoon Selling Reduces Gains—Few Net Losses at Close

MINE STOCKS ARE STEADY OR LOWER

VANCOUVER, April 15.—A heavy demand for the oil shares imparted general strength in these issues during the morning trading on the stock exchange, but selling for profit developed during the afternoon, cutting down the gains in numerous issues and in a few instances the closing bids were below Saturday's finish.

In the mines little of interest developed with the trading rather light and the trend easier.

Home Oil, A. P. Con., Calmont and Mayland were the heavy traders, the former, after opening 85 cents stronger at 23.50, moved up to 24.00, but before the close dropped back to 23.00, for a net gain of 35 cents. A.P.Consolidated started 10 cents stronger at 3.80, moved up 5 cents, and then fell back to finish at 3.70, up 5. Calmont, on a heavy trade, finished unchanged at 3.05; United Oils was a strong feature selling up 16.00 and closing 75 cents firmer at 15.50. Royalite on a small trade jumped $5.00 to 156.00. Mill City, on a few transactions was $1.00 higher at 7.75. Dalhousie was fairly steady all day on a good demand between 5.10 and 5.25, closing 20 cents stronger at 5.15. Advance Oil lost 10 cents to 2.40, and Devenish fell back 5 cents to 1.20. Hargall was 10 cents off at 1.75 after selling at 2.00.

In the mines Pend Oreille on a moderate trade slipped back 1.25 to close at 8.60, after starting out at 9.50. Reeves-McDonald eased off 25 to 2.60; George Copper 30 to 7.50, and Golconda 5 to 1.40. The balance of the list ranged from steady to 2 points weaker.

(B.C. Bond Corporation, Ltd.)

MINING	Bid	Asked
B C Silver	[illegible]	[illegible]
Beaver Silver	[illegible]	[illegible]
Big Missouri	[illegible]	[illegible]
Bewena Copper	[illegible]	[illegible]
Cork Province	[illegible]	[illegible]
Cotton Belt	[illegible]	[illegible]
Dalhousie	[illegible]	[illegible]
Dalhie	[illegible]	[illegible]
Georgia River	[illegible]	[illegible]
Golconda	[illegible]	[illegible]
Grandview	[illegible]	[illegible]
Independence	[illegible]	[illegible]
Indian	[illegible]	[illegible]
Kootenay Florence	[illegible]	[illegible]
Kootenay King	[illegible]	[illegible]
L & L	[illegible]	[illegible]
Lakeview	[illegible]	[illegible]
Lucky Jim	[illegible]	[illegible]
Mohawk	[illegible]	[illegible]
Morton Woolsey	[illegible]	[illegible]
Marmat Silver Gold	[illegible]	[illegible]
Marmot Metals	[illegible]	[illegible]
National Silver	[illegible]	[illegible]
Noble Five	[illegible]	[illegible]
Oregon Copper	[illegible]	[illegible]
Pend Oreille	[illegible]	[illegible]
Planet	[illegible]	[illegible]
Premier	[illegible]	[illegible]
Porter-Idaho	[illegible]	[illegible]
Reeves-McDonald	[illegible]	[illegible]
Rufus-Argenta	[illegible]	[illegible]
Ruth-Hope	[illegible]	[illegible]
Silvercrest	[illegible]	[illegible]
Silvercup	[illegible]	[illegible]
Silverado	[illegible]	[illegible]
Silversmith	[illegible]	[illegible]
Bunloch	[illegible]	[illegible]
Topley Richfield	[illegible]	[illegible]
Wellington	[illegible]	[illegible]
Whitewater	[illegible]	[illegible]
Woodbine	[illegible]	[illegible]
MISCELLANEOUS OILS		
Advance	[illegible]	[illegible]
A P Consolidated	[illegible]	[illegible]
B C Montana	[illegible]	[illegible]
Calmont	[illegible]	[illegible]
Dalhousie	[illegible]	[illegible]
Devenish	[illegible]	[illegible]
Pallran	[illegible]	[illegible]
Royalite	[illegible]	[illegible]

MORNING SALES

[illegible]

AFTERNOON SALES

[illegible]

McDougall Segur (ex.)—800 at 7.80
Regent—3,700 at 1.25
Royalite—33 at 157.00.
Sterling Pacific—800 at 3.20; 3,100 at 3.21, 700 at 3.25, 100 at 3.00
Spooner—732 at 3.00, 400 at 3.00, 452 at 3.28, 425 at 3.72, 3 at 3.73
United Oil—339 at at 13.00
Commonwealth—300 at 1.00, 600 at 1.00, 100 at 1.15
Mercury Oil—800 at 1.00, 1,300 at 1.30
Mill City—300 at 2.00
Midwest—300 at 1.00
Off-session sales
Calmont Oil—300 at 3.00

Western Canada Mines and Oils

Selected stocks of these companies offer some of the most attractive speculative purchases in the field today. The following merit investigation:

LORNE GOLD MINES @ $1.00 Per Share
HOMESTEAD OILS @ $1.25 Per Share
MERLAND OILS @ $1.25 Per Share

R. P. Clark & Co. (Victoria) Limited

Private Wire Connections to New York and Canadian Exchanges With Fast Service

Arcade Building, 617 View St. H. W. J. Paterson, Manager

Mining Issues Are Active

Which to buy . . . which to sell? Telegraph flashes posted on our bulletin board give you late news of the mines, and our quick wire service enables you to buy or sell to the best advantage.

Our clientele is growing tremendously because we sponsor no particular stock . . . give you unbiased information . . . specialize in brokerage service.

H. E. HUNNINGS & CO., LTD.

Correspondent for Solloway, Mills & Co., Ltd.

1008 Broad Street Telephone 6100

Investment Service by Mail

Greenshields & Co is an investment house offering a complete investment service.

In its investment banking capacity, it investigates and purchases new issues of securities which appeal to its judgment. These issues it offers to clients before making them available to the general public. As a brokerage house, it executes clients' orders for the purchase or sale of listed or unlisted securities in all important markets. It is at all times prepared to give clients counsel on particular issues or on the whole security market.

The Correspondence Department of Greenshields & Co renders a well-informed and experienced service by mail. An investor, wherever located, can avail himself of this service and receive the same benefits of the organization as if he dealt in person with one of the company's officers.

Investors purposing to use this service can do so most effectively by writing to the Correspondence Department and expressing their desire to form a business connection.

Greenshields & Co

Members Montreal Stock Exchange
Investment Bankers

Montreal: 17 St. John Street
also Mount Royal Hotel Building

OTTAWA 56 Sparks Street — TORONTO 24 King Street West — QUEBEC 126 St. Peter Street

Mining News

(H. E. Hunnings & Co., Ltd.)

(H. E. Hunnings & Co., Ltd.)

TORONTO, April 15.—A Northern mining writer says that since December Hargreaves profits have been showing steady improvement, while March production figures are said to have been on a basis of $2,000,000 yearly.

Abana—President Alfred Savard officially states Abana will proceed with sinking new shaft. Six drill holes just completed on west ore body from 300-foot level and show ore bodies Nos 1 and 2 converging above the 600-foot horizon. Between 300 and 500-foot levels average width of two bodies given as twenty-one feet of $4.30 ore over a length of 300 feet.

Pioneer—Surface work on Cooper property adjoining its Minto property in Michipicoten has resulted in Pioneer Mining Corporation making a spectacular recovery. One report says shaft will now be proceeded with. Pioneer has small test mill operating on Minto ore.

Bunker Hill Extension—Shareholders of Bunker Hill Extension gave approval of the proposal that the company buy mining shares and acquire interest in mining properties outside of as well as in Canada.

Lowery Pete—Lowery Pete will be listed on the Montreal curb today; 45,000 no par value common shares.

Illinois Alberta—Cementing the bottom of No. 2 well at Illinois to ward off gas flow has been partly successful. The cement has now been drilled through, and when the remainder of the gas is controlled the well will be deepened.

Okalta No. 3—A bad hole around 2,500 feet seriously interfered with further drilling on Okalta No 3. The well was filled up for 300 feet with concrete and it is now proposed to proceed with drilling.

Calmont—Calmont Oil is awaiting delivery of a large rotary drilling outfit to handle its No. 2 well and expects to be drilling by the end of the month. The ground has been prepared and a derrick is being erected on the property adjoining Home Oil on the west and south, in Southern Turner Valley.

CLOSING LETTER

VANCOUVER, April 15.—The first of the week again showed the oil market exceedingly strong, and this may be the commencement of much higher prices if several of the wells that are expected blow in shortly.

A.P. Consolidated was closed Saturday around 3.75, sold most of the morning around 3.80, a 10-point gain, but closed at 3.75, sales around 43,000.

Calmont, which drew a lot of attention on sales of 1,600, was up 5 to 3.10 and closed at 3.05.

Dalhousie at 5.20 showed a gain of 20, a steady turnover of 12,000 changing hands.

Devenish showed little change at 1.25. Home, opening at 23.50, soon had another big advance of 1.25, but later it met a slip, selling into closing at 23.25 at good demand, with 7,500 shares turned over.

Mayland was active with 5,400 and all offers were picked up as soon as called. This had the effect of sending the stock from an opening of 8.75 to 9.50. A little profit-taking occurred in the afternoon and caused it to drop to a close of 9.00.

United appears stronger than ever; went to a high of 15.00, 1.75 up, and closed strong at 15.50.

Hargal and Sterling showed little change, the latter showing trade of 15,000 shares.

The mines were rather off color. The much-talked-of rise in Pend Oreille and Reeves did not materialize, Pend Oreille opening 1.00 up, 9.75, and Reeves 25, 2.65. Grandview was still active, but could hardly hold its own.

Wall Street Journal

(Branson, Brown & Co., Ltd.)

NEW YORK, April 15.—Stocks were in a waiting mood at the start of the new week. Traders generally displayed a disposition to refrain from large commitments until it could be seen whether an attempt would be made in the special session of Congress to revive agitation over the credit situation.

This situation resulted in marked diminution in the volume of dealings. Transactions fell off to the lowest levels reached since December 17, when the general list was consolidating its position after the early December break, and preparing for the substantial advance into February.

Bearish professionals made an energetic attempt during the first hour to translate the prevailing apathy into a downward movement, aggressive pressure was exerted against Steel, Radio, American Can and other leaders, and quick declines of 1 to 3 points were forced in these issues.

Anaconda, Kennecott and other representative coppers were particularly weak due to further break in the price from the London market.

A broad buying movement developed in the oil shares on growing optimism regarding the beneficial effects of the curtailment programme. Brisk gains were scored by various leading petroleum shares, and the whole group displayed a confident tone. However, selling broke out again in the general list during the final dealings and the closing tone was heavy.

Imperial Oil Shareholders Approve Split

TORONTO, April 15.—Shareholders of the Imperial Oil Company, at a meeting today, approved the by-law calling for a four-for-one split in the stock of the company. The four new shares of stock will pay the same dividend as one of the old shares and will continue to be of no par value.

Of the old stock there were 8,575,582 shares outstanding on an authorized capital of $8,000,000. The adjustment in capital will leave 27,402,328 shares outstanding and 4,193,875 in the treasury. Owing to the difficulty of transfer, the alternation in the capital structure is not expected to be completed until June.

VANCOUVER WHEAT

VANCOUVER, April 16.—Futures quotations:

	Open	High	Low	Close
May	130b	130½b	129b	130½b
July	130b	129b	129b	129b
Nov	127½b	128½b	127½b	128½b

Cash prices—No. 1 Nor., 124¾; 2 Nor., 123¾; 3 Nor., 118¾; 4 wheat, 111¾; 5 wheat, 100¾; 6 wheat, 93½; feed, 92¾.

Eastern Markets

News and Comment on Business Supplied by R. P. Clark & Co. (Victoria) Limited

WALL STREET MIRROR

(R. P. Clark & Co. (Victoria), Ltd.)

The rally in the stock market could very well carry into today's session before any market irregularity occurs. The market is now around the top levels of the previous rally and its action at these top levels should tell which way it is likely to go. Continue cautious trading position in the market and do not hesitate to take profits when you see them. More bullish news on Yellow Truck.

MORNING STOCK LETTER

No marked change in the trend of the market appears to be in prospect. Operations continue to a large extent for the account of professional traders interested mainly in daily in-and-out trading. During any exhibition of strength in individual issues increasing offerings of stocks have to be met, thus effectually stemming any extended rise.

Saturday's session developed signal strength in representative oil stocks. As a group, the oils hold out better trading possibilities than any other group in the near future.

Continuation of Saturday's weakness may carry over today's session, but we do not believe the decline to be other than a moderate fluctuation of a relatively listless market.

STOCK MARKET OPINIONS

Prince & Whitely—The public is quite obviously not in the market, and without a public following there is little prospect of engineering more than momentary advances.

Halle & Stieglitz—Accept profits when they come quickly, and for the general run of stocks we would continue this trading procedure. Partial to rails and oils.

J. S. Bache & Company—For the present, a traders' market seems in prospect, so that we would look for little more than brief turns until the market clearly demonstrates the birth of another major movement.

CURRENT EVENTS

Pan-American Petroleum is expected to have a further move in the near future. Important accumulation has taken place and from now on the issue should be more responsive to buying. It is also likely dividends will be resumed at an early date.

Westinghouse Electric should be accumulated on all recessions. The company's business is far ahead of last year, and final results for 1929 should show a material gain. This is an investment issue offering substantial profit possibilities.

International Combustion gives indications of having been at the low around 70 and its technical position has been strengthened. It could score a sharp rally from these levels.

WALL STREET GOSSIP

Secretary Wilbur's statement, last Thursday, held the blacklog to bullish activities in the oil stocks and put that group back in the same position they occupied prior to the statements made by President Hoover and Attorney-General Mitchell. Apparently new plans have been agreed upon for the conservation of oil production and for the present control of the output. Much of the buying on Saturday was of such a character as to indicate that some special developments are to be expected in the petroleum situation and that those who have been working over a long period in efforts to curtail the output have new plans in view which may entirely change petroleum trade conditions.

Buying of Pan-American on Saturday was again of an impressive character and caused increased importance to the statements that have been made regarding completion of the South American refineries and prospects of the company being in a strong position in deliveries of gasoline from the Venezuela Coast. Action of Houston Oil was also the subject of a good deal of comment. Many of the leading interests have been buying Houston Oil for some time and their associates predict that it will soon be established at a far higher level.

Standard Oil of New Jersey continues to be favored by some of the strongest interests in the trade and in financial circles that are closely connected with Standard Oil interests. Most of the buying is of a more substantial class than in the other oil stocks, and little of it can be regarded as of a speculative character.

The reaction that came in many of the industrials on Saturday was accompanied by reports that the sellers expected some disturbing development to come from Washington today.

Bullish activities are looked for during the week in a number of industrials and specialties.

Egg Laying Contest

Conducted by the Dominion Experimental Station, Sidney, B.C.

Report for Week No. 23, ending April 16.

	Breed	Week Eggs	Total Eggs	Total Points
A. Adams	W L	32	700	671.2
R. & Ault	W L	31	893	887.8
Bales & O'Farrell	W L	40	355	1,002.5
T. Barclay	W L	32	1,000	1,074.3
J. O. Butterfield	[illegible]	[illegible]	[illegible]	742.3
J. J. Dougan	[illegible]	[illegible]	[illegible]	807.8
W. L. Douglas	[illegible]	[illegible]	[illegible]	704.1
Pursin Leghorn Fm	[illegible]	[illegible]	[illegible]	804.2
A. Georgeson	[illegible]	[illegible]	[illegible]	752.7
C. O. Golding	[illegible]	[illegible]	[illegible]	757.7
W. J. Guna	[illegible]	[illegible]	[illegible]	503.7
Miss & Guynne	[illegible]	[illegible]	[illegible]	700.2
T. H. Hayward	[illegible]	[illegible]	[illegible]	285.8
W. P. Neal	[illegible]	[illegible]	[illegible]	792.6
R. Mackenzie	[illegible]	[illegible]	[illegible]	883.1
N. E. Plaxton	[illegible]	[illegible]	[illegible]	865.2
W. Sebbins	[illegible]	[illegible]	[illegible]	844.1
J. Smyth	[illegible]	[illegible]	[illegible]	832.8
R. W. Tull	[illegible]	[illegible]	[illegible]	826.9
Westw'd Poultry Farm	[illegible]	[illegible]	[illegible]	1,112.2
Chaplin & Oswald	[illegible]	[illegible]	[illegible]	857.4
Expt. Farm, Agassiz	[illegible]	[illegible]	[illegible]	864.1
C. O. Golding	[illegible]	[illegible]	[illegible]	857.2
M. & Stephens	[illegible]	[illegible]	[illegible]	819.3
J. Bursese	R I R	53	1,382	*1,212.6
Cooke & Mercer	R I R	46	800	805.0
O. O. Nunt	R I R	49	1,002	1,179.3
H. D. Reid	R I R	40	820	807.3
H. O. Scott	R I R	37	902	819.7
Corbett & Tolaett	W W	30	858	744.2
N. B. Cunningham	W W	32	742	724.3
E. M., Summerland	W W	55	700	287.8
R. B. Jaffery	W W	04	873	1,037.8
W. A. B. Paul	W W	00	843	787.0
		1,000	27,478	28,304.5

REMARKS: Please address all correspondence to the Superintendent Experimental Station, Saanichton, B.C. Week's production, 00.7%. *Leading pen.

METAL MARKETS

LONDON, April 16.—Standard copper, spot £76 15s; futures £73 10s. Electrolytic, spot £85, futures £89.

Tin, spot, £203 15s, futures £204 10s.

Lead, spot £24 7s 6d, futures £23 17s 6d.

Zinc, spot, £26 12s 6d, futures £26 10s.

AT NEW YORK

NEW YORK, April 15.—Copper quiet; electrolytic, spot and futures 19 1-4c.

Iron, steady, No. 2 f.o.b. Eastern Pennsylvania, 20.50 to 21.00; Buffalo 18.50 to 19.00; Alabama 15.50 to 16.00.

Tin, easy, spot and futures 45.15.

Lead, steady, spot New York, 7.15; East St. Louis 6.85 to 7.00.

Zinc, steady, East St. Louis, spot and futures 6.85 to 6.80.

Antimony, 8.37 to 8.50.

Quicksilver, 123.00.

POLITICS ARE BIG INFLUENCE

FARM RELIEF LEGISLATION STILL DOMINATING THE WHEAT MARKET

Cash Market Draggy—Week's Exports Comparatively Small—Coarse Grains Up

(Branson, Brown & Co., Ltd.)

WINNIPEG, April 15.—Wheat. American politics or farm relief legislation continued to dominate the wheat market, and, while the buying was not as aggressive as it has been in the past few days, still there was very little pressure in evidence, especially on the dips, when offerings dried up.

Opening prices were about unchanged to 1-4 lower, based on weak cables, but buying of October from American sources again developed, and, with further strength in Chicago, prices were run up about 3-8 above the close Saturday.

However, the buying did not follow the bulge, while at the same time offerings increased as some longs were inclined to take profits, the market selling off to 3-8 under the previous close in the May position, but again reacting on local support and the absence of pressure. But the market did not look very strong and upturns were difficult to hold, the market acting overbought with no short interest to cover.

The cash market was inclined to be draggy, with offerings showing an increasing tendency and buying inclined to back away on any selling pressure. Spreads on Nos. 4, 5 and 6, the active grades, were 1-4c to 1-2c lower.

Exports over the week were comparatively small. Lake navigation is expected to open at any time now, and shippers appear to have their requirements well in hand for the time.

Showers were general over Southeastern Saskatchewan. The weather is mild, frost is out of the ground sufficient to allow work to proceed and seeding has commenced on the light soil or where it is sufficiently dry. The firmness at the close was due to another large buying order for October wheat from American interests.

Coarse Grains: These markets were all higher during part of the day, but lost most of their upturn later in the day, especially in deferred futures. Export further reported, while some domestic business in oats was reported. Rye was steady but quiet; largely foreign demand.

Flax: Demand steady.

FUTURES

	Open	High	Low	Close
Wheat—				
May	133⅝	137½	186½	137
July	138⅝	130½	182⅝	129½
Oct	130⅛	130⅝	128⅝	129½
Oats—				
May	38½	64½	65½	53⅜
July	64⅝	65	63⅜	64⅝
Oct	83	38⅝	65⅝	66⅞
Rye—				
May	100	100⅝	100⅝	106
July	104½	105⅜	106⅝	100⅞
Oct	103½	105⅜	104⅝	100
Barley—				
May	74⅛	76⅝	74⅝	73⅞
July	75⅝	72	73⅝	72⅝
Oct	73⅝	73⅛	73⅝	73⅝
Flax—				
May	206⅝	206	205⅝	000⅝
July	206⅝	206½	203⅝	000⅝

CASH GRAIN CLOSE

Wheat—1 Nor., 130⅛; 2 Nor., 122⅝; 3 Nor., 112⅝; No. 3, 112⅝; No. 6, 103⅛; No. 6, 87¾; feed, 74½; track, 129½.

Oats—2 cw., 37⅝; 3 cw., 64⅝; extra 1 feed, 36⅝; 1 feed, 40⅝; 2 feed, 45⅝; rejected, 41⅛; track, 00⅝.

Barley—3 cw., 74⅝; 3 cw., 78⅝; rejected, 00⅝; feed, 00⅝; track, 74⅝.

Flax—1 nwc., 204⅛; 2 cw., 100⅛; 3 cw., 100⅝; rejected, 197⅝; track, 204⅝.

Rye—1 cw., 105⅝; 2 cw., 106⅝; 3 cw., 100⅝; rejected, 22; track, 100⅝.

LIVERPOOL

Open—Unchanged to ⅛ up
Close—Unchanged to ⅝ up

VICTORY AND WAR LOANS

VICTORY LOAN, 5½%—TAX FREE

Interest due—	Buy	Sell
1933, 1st May & Nov	101.28	102.00
1937, 1st June & Dec	104.72	105.12

WAR LOAN, 5%—TAX FREE

	Buy	Sell
1931, 1st Apr & Oct	99.70	100.12
1937, 1st Mar & Sept	101.40	105.00

(Payable New York)

VICTORY LOAN, 5½%

	Buy	Sell
1933, 1st May & Nov	102.40	101.00
1934, 1st May & Nov	100.70	121.28

DOMINION LOAN

	Buy	Sell
1934, 13th Apr & Oct, 5%	101.12	101.00
1960, 1st Mar & Sept, 4½%	[illegible]	[illegible]
1944, 13th Apr & Oct	[illegible]	[illegible]
1946, 1st Feb & Aug	[illegible]	[illegible]
1954, 1st Mar & Sept (C N R)	[illegible]	[illegible]
1937, 1st Jan & July (C N R)	[illegible]	[illegible]

Add accrued interest to date.

1937, 1[illegible]
1938, 1[illegible]
1943—Due [illegible]
1944—Due [illegible]
1946, 73 [illegible]

Brokerage rate on Victory and War Loans, ⅛ of 1%.

Special

This advertisement is not published or displayed by the Liquor Control Board or by the Government of British Columbia.

Sterling Pacific Oil

Announcement has been made that an exceptionally favorable drilling lease has been signed with the Imperial Oil, and machinery necessary for drilling No. 1 well is now being rushed to the field by Imperial.

The rig will be one of the heaviest and most costly drilling in the Turner Valley.

This stock is a good buy.

STOBIE-FORLONG & COMPANY

Mining Stock Specialists

110 Bastings Street W., Vancouver, B.C. Sey. 7113-6-6

Head Office: Toronto

Members Standard Stock and Mining Exchange, Toronto; Vancouver Stock Exchange and other Exchanges

Our Own Private Wire System From Coast to Coast

THE ROYAL TRUST CO

EXECUTORS AND TRUSTEES

VICTORIA ADVISORY BOARD

JOHN GALT — E. W. McMULLEN — A. MONTIZAMBERT

Victoria Office: Belmont House — Manager: F. E. WINSLOW

Assets Under Administration Exceed $440,000,000

Capitol Oil Stock to Be Withdrawn

Wednesday Night, April 17, at Midnight

As the company is now satisfactorily financed, with sufficient cash in the bank to complete three wells, the directors in meeting today, Monday, unanimously decided to withdraw the treasury shares altogether.

The Price of This Stock Now Is Two Cents Per Share

This office will be open Tuesday and Wednesday evenings, and our advice now is to secure what you can of this stock before Wednesday at midnight.

Pacific Coast Development Company, Ltd.

117 Hibben-Bone Building, Victoria, B.C. Telephone 5466

Important Notices, Employment, Business and Professional Directory, Wants, Etc.

The Daily Colonist

RATES FOR CLASSIFIED OR WANT ADVERTISEMENTS

One and one-half cents a word each insertion, nine cents a word a week, with a minimum of ten words, cash with order. No advertisement accepted for less than twenty-five cents.

Death and Funeral Notices, $1.50 first insertion, $1.00 for each additional insertion. Marriages, Cards of Thanks and In Memoriam Notices, $1.50 per insertion.

Birth Notices, $1.00 per insertion.

Business or Professional Cards of two lines or under, $3.50 per month. Additional space at $1.85 per line per month.

Advertisers who desire may have replies addressed to a box at The Colonist and forwarded to their private address. A charge of ten cents is made for mailing replies. In this case add three words (Box .... Colonist) to the count for the number of words.

Out-of-town readers of our advertisements ask advertisers to give address as well as phone numbers, as it is not always possible to communicate through the phone.

The Colonist service is available every day from 8 a.m. to 10 p.m., excepting Sundays. Just call 11.

CLASSIFICATIONS

Acreage for Rent ... 63
Acreage for Sale ... 63
Acreage Wanted ... 64
Autos for Hire ... 66
Automobiles ... 65
Births ... 1
Boats and Launches ... 70
Business Directory ... 71
Business Opportunities ... 66
Cards of Thanks ... 5
Church Notices ... 4
Coming Events ... 16
Country Properties ... 76
Dancing ... 25
Deaths ... 2
Dressmaking ... 28
Educational ... 23
Farms for Rent ... 64
Farms for Sale ... 78
Farms Wanted ... 87
Flats and Apartments to Rent ... 53
Flats and Apartments Wanted ... 54
Flowers ... 7
For Sale, Miscellaneous ... 46
Funeral Directors ... 6
Furnished Houses for Rent ... 55A
Furnished Rooms for Rent ... 50A
Furnished Rooms Wanted ... 50A
Halls to Rent ... 35
Housekeeping Rooms to Rent ... 51
Housekeeping Rooms Wanted ... 52
Houses for Sale ... 74
In Memoriam ... 8
Listings Canceled ... 77
Lost and Found ... 30
Lodges and Societies ... 27
Machinery ... 64
Marriages ... 3
Maternity and Convalescent Homes ... 67
Miscellaneous ... 37
Money to Loan ... 41
Monumental Works ... 9
Music ... 24
Personal ...

16 COMING EVENTS (Continued)

HAMSTERLEY LAKESIDE DANCING season now in full swing. Lee Acres' splendid five-piece orchestra every Saturday. d 15

GRAND MASQUERADE DANCE, MONday, April 22, A.O.P. Hall, Cormorant Street. Midnight Ramblers 5-piece orchestra. 9 till 1. Prizes, refreshments. Admission 50 cents.

POULTRY WHIST DRIVE WILL BE held in the Masonic Temple Hall, Esquimalt, on Tuesday, April 16, at 8.30 o'clock, under the auspices of Esquimalt Chapter, O.E.S., No. 51. Admission 50c. Tombola prizes.

SONS OF CANADA PARTNER WHIST and dance, Wednesday, 8.30. First, $5 scrip each; second $3, third $2, fourth $1.50, fifth $1. Admission 25c. Everybody welcome.

ST. ANDREW'S AND CALEDONIAN SOciety regular business meeting, Thursday, April 18, 7.45 p.m. sharp, A.O.F. Hall. Will be followed by an "At Home" for members and their families. All ladies bring refreshments. (Nonmembers, see what you are missing.)

8 O'CLOCK TUESDAY, PRIDE OF THE Island Lodge partner whist and dance, S.O.E. Hall. Two $5, two $2.50, two $1, two tombolas, $1 each. Admission 25c.

13 WANTED—MALE HELP

AUTOMOBILE ENGINEERING

A COURSE OF TRAINING WITH US WILL SECURE YOU A POSITION AT UNION WAGES. LET US TEACH YOUR BOY A SUCCESSFUL TRADE

INTERNATIONAL ENGINEERING SCHOOLS, LTD.

Phone 7856 — 810 View St., Victoria, B.C. See Mr. Dorton, manager

BOY WANTED TO HELP IN GROCERY store. Apply E. O. Bailey, Burnside Road.

EXPERIENCED HAND, SMALL MIXED farm, milking two cows, with garden experience preferred. State fully previous experience, age, wages with board. A. Rudkin, Duncan.

ENGINEERS, MARINE, STATIONARY trained for certificates. Winterburn, Central Building, Victoria.

EARN $16 TO $20 A WEEK IN YOUR spare time at home writing showcards. No canvassing or soliciting. We instruct you and supply you with work. Write today. The Menhenitt Company, Limited, 24 Dominion Building, Toronto.

JUNIOR CLERK WANTED, MAY 1. ONE experienced in figures preferred. State qualifications. Box 3987, Colonist.

MEMBERS (BOTH SEXES, 16 TO 65) to join the 1,500 Insurance Club of Victoria. Life insurance at $4.50 per $1,000. Why pay more? Phone 8132 or 4464R for information.

MIDDLE-AGED COOK, MALE, FOR small camp near city; wages $70 per month. Box 3296, Colonist.

NEW ERA BUSINESS SCHOOL, 316 Sibben-Bone Block, separate entrance ...

17 SITUATIONS WANTED—MALE (Continued)

H. J. TRUEMAN, BUILDER AND CONtractor. Repairs and alterations a specialty. No job too small for prompt attention. 1525 Second Street. Phone 3113.

IF YOU WANT A CARPENTER, PHONE secretary of local union. d17

17B GARDENERS

GARDENS MAINTAINED BY HOUR OR contract. Phone 4233.

LAWNS MOWED, GARDENS ATTENDED. Landscape designs by contract. Any odd jobs done. Franklin, phone 2893.

LAWNS MOWED, GARDENS KEPT IN order. Phone 2587R.

PRACTICAL TREE AND ROSE PRUNing, lawns, borders. Phone 6009.

18 SITUATIONS WANTED—FEMALE

BUSINESS ACCOUNTS KEPT BY COMpetent young lady bookkeeper. Low rates. Phone 605dR.

CAPABLE YOUNG ENGLISHWOMAN desires post as housekeeper to business couple or bachelor. Write Miss Ireland, Cliffside P.O.

EXPERIENCED STENOGRAPHER DEsires position; excellent references. Phone 7900R.

EXPERIENCED HOTEL HOUSEKEEPER wishes position. Box 3931, Colonist.

HOUSEWORK OR CLEANING BY English women. Phone 7487Y1.

PERSON DESIRES WORK, ANY KIND. Good cook. Mrs. Smith, c/o Mrs. Challinor, 1140 Rock Street.

QUALIFIED PRACTICAL NURSE OPEN for engagements. 6083L.

REFINED ENGLISH WIDOW WISHES work daily, 50c hour, car fare, best references. Phone 1494.

STENOGRAPHER AND BOOKKEEPER requires position, would work half time or fill out with other duties. Phone 4671X.

WANTED—POSITION AS WAITRESS IN tearoom; experienced. Miss Davis, 5379X.

WIDOW WANTS WORK, DAY OR week; good references. Box 3983, Colonist.

YOUNG LADY, EXPERIENCED ELEVAtor operator, desires position. Phone 5751L1.

21 PERSONALS

ENGLISH COUNTRYSIDE TEAS, WITH Devonshire cream, at Bemsterlar Lakeside. Cosy fireside tearoom at the Lake.

GWEN BANKS, BOWKER AVE.—MARcel 75c, haircut 25c. Will call. Phone ...

IF YOUR WATCH DOES NOT GIVE satisfaction, bring it to the "Watch Bench." Mainsprings, $1; cleaning, $1. Unbreakable glasses, 50c. Corner Yates and ...

Double Service in Want Ads

You can telephone your answers as well as your classified advertisements to The Colonist. Readers are often interested in Want Advertisements that do not carry the names or addresses of advertisers, but a Colonist box number. For the accommodation of those readers who find it inconvenient to write an answer, and to serve the advertiser better, we will take replies to Box Numbers over the telephone.

The Colonist Service is available from 8 a.m. to 10 p.m., excepting Sundays. Phone 11.

24 MUSIC (Continued)

24C SINGING

EILEEN BENNETT, TEACHER OF SINGing. Studio Room 106, Hamley Bldg., corner Government and Broughton. Residence phone, Colquitz 18R.

SINGING, VOICE PRODUCTION, OLD Italian School. Phone Major J. A. P. Crompton. Many years' experience.

25 DANCING

BALLROOM DANCING, PRIVATE LESsons and classes. Miss White, phone 4469.

MISS JOSE PARRINGTON, STOCKER building Ballroom. Phone 8110, after 2 ...

[illegible]

A Mart for Busy Readers—House and Business Property for Sale and Exchange

65 **AUTOMOBILES** (Continued)

A GENUINE BARGAIN FOR QUICK sale—1927 Star six touring, splendid condition. Phone owner, 1965

BARGAINS—1926 STAR COUPE, balloon discs, $450; 1927 Star coupe, $165; 1927 Indian Scout, many extras, $130; 1923 Essex 4-Door sedan, $190. 815 Government Street, phone 3107

CHEV COACH, 1924. A SNAP AT $495. Phone 1031L.

CHRYSLER PLYMOUTH ROADSTER, run only 2,500 miles, owner leaving city and will sacrifice for $900 cash, or terms. Phone 6004L1

EXTRA STRONG FORD TRUCK, SPLENDID order, closed cab. 110 R. Turner.

FOR SALE — WILLYS-KNIGHT MODEL 64 coupe-sedan. A car with unique seating capacity, splendid paint, upholstery and tires, powered with an engine that will never wear out. Privately owned. Phone for demonstration. 2946X

FOR SALE—NASH AMBASSADOR, LIKE new, many accessories, including wire wheel equipment. Will sacrifice for half cost on account of owner leaving town. Phone 8795, between Monday noon and Wednesday evening

FOR SALE CHEAP, ONE MOTOR truck, 1½ tons. W. H. Cox, phone 879

FEDERAL TRUCKS. CAMERON MOTOR Co., local distributors, Corner View and Vancouver. Phone 4633.

LATE MODEL INTERNATIONAL 2½-ton truck, in good mechanical condition, rubber good. The ideal truck for logging or dump work. $575

CONSOLIDATED MOTORS (VICTORIA), LIMITED

903 Yates Street Phone 8176

Open Evenings Until 9 o'Clock

OLDSMOBILE "4" TOURING. A WONDERFUL car, owner wants $450, make us an offer. 915 Yates Street.

RIDE AIR ALL-RUBBER SHOCK ABSORBERS, on metal. 1319 Douglas.

TIRES ON CREDIT, ONE-THIRD CASH, balance 30-60-90 days. Douglas Tire Shop, 3643 Douglas Street. Phone 3241

TEMPLAR TOURING, WELL-BUILT CAR, in first-class condition, $400. Phone 2203.

DON'T DELAY!

BUY NOW AT THE

GREAT BEGG SALE!

THE BEST BARGAINS IN BEGG'S GREAT SPRING SALE of thoroughly reconditioned used cars are going fast! Come early for the widest selection! Every car priced at $200 or more backed by the

BEGG

"CERTIFIED"

1927 OLDSMOBILE 4-DOOR SEDAN, in beautiful condition, owned and driven by one owner only and given the best of care. This car is an extra good buy at $895

MASTERS MOTOR CO., LTD.

Oldsmobile Dealers

915 Yates Street Phone 372

GOOD VALUES IN USED CARS

YOU CAN BE ABSOLUTELY SURE WHEN A USED CAR IS SHOWN TO YOU HERE THAT WE WILL BE JUST AS CAREFUL OF YOUR INTERESTS AND OUR OWN REPUTATION AS IN THE SALE OF A NEW DODGE BROTHERS MOTOR CAR.

A. E. HUMPHRIES, PRESIDENT

VALUES FOR TODAY

1927 DODGE BROTHERS SPECIAL SEDAN, only traveled few thousand miles	$1100
1925 DODGE BROTHERS SPECIAL TOURING, new Duco and in fine shape	$650
1925 DODGE BROTHERS SPECIAL COACH. Very wonderful value	$800
1926 DODGE BROTHERS SEDAN, leather upholstery, A1 shape	$900
1926 DODGE BROTHERS SEDAN, just completely overhauled	$800
1928 GRAHAM-PAIGE SEDAN, in condition equal to new	$1050
1927 CHRYSLER 62 SEDAN. Motor, Duco, tires good	$750
1925 ESSEX COACH. New Duco, excellent shape	$450
1921 CADILLAC TOURING. Be sure and see this car	$500
1926 STAR SIX SEDAN. Many extras	$600
1926 MAXWELL TOURING. A real snap, act quick	$225
1923 STAR TOURING. A good one at a low price	$125
1923 FORD TOURING. Good running order	$75

EASY TERMS AND TRADES

A. E. HUMPHRIES MOTORS, LTD.

Phone 479 Open Evenings 935 Yates St

REASONS WHY OUR USED CARS ARE SELLING

VALUES THAT SPEAK FOR THEMSELVES

1926 ESSEX COUPE, rumble seat, just like new	$600
1925 ESSEX COACH	$450
1926 ESSEX COACH	$500
1927 ESSEX SEDAN	$695
1927 CHRYSLER SEDAN, late model, just like new	$895
1923 CHEVROLETS, each at	$150
DURANT TOURING	$275
OAKLAND TOURING	$495

Other Models and Makes From $35 Up

69 **BUSINESS OPPORTUNITIES** (Continued)

RETAIL STORES

BAKERY, CONFECTIONERY AND TEA-ROOM, in good locality. Oven for 12 dozen loaves, all pans and equipment. Two silent salesmen, tables and chairs, refrigerator, showcases. A going concern. Price $1,000, or might rent for six months

GOOD BUSINESS LOCATION at 608 Fort Street, suitable for any small business

ALDER & SONS, LTD.

Phone 8615 215 Central Bldg

615½ FORT STREET

HAILEYBURY BUILDING

Near Corner of Government and Fort Streets

Half store now vacant

$80

PEMBERTON & SON

625 Fort Street Phone 300

70 **BOATS AND LAUNCHES**

ARMSTRONG BROS.—MARINE WAYS, expert machinists. 124 Kingston Street. Phone 2034

COMFORTABLE HOME WITH TRANSPORTATION, suitable trapper, prospector. Completely equipped houseboat, new 1927, 6 h.p. $2,650. Panton, Sidney

CABIN LAUNCH, 30 FEET x 6 FT. 3 IN., good condition, 8 h.p. guaranteed engine. Will sell cheap. Phone 4533Y

FOR CHARTER—WEST COAST FISH-boats to responsible parties. Pacific Boat Co., yacht brokers, 602 Central Bldg

FOR SALE—12-FT. CEDAR ROUND-bottom rowboat, with centreboard, $30. Phone 5736L

THE NEW GYPSY CRUISER, WITH 14-h.p. Fastwin Evinrude, is the greatest sensation on water. 20 feet long, sleeps 4, seats 8. Very speedy and comfortable. Phone for demonstration 8474. Pacific Boat Co., 602 Central Bldg. Boathouse, Causeway, opposite C.P.R. Hotel

THE NEW JOHNSON SEA HORSES ARE HERE

The latest achievement in the Outboard Motor Field

Underwater exhaust eliminates exhaust noises and fumes

Relief charger makes starting easy and flooding impossible

From 1½ to 32-Horsepower

WALTER ADAMS

517 Johnson Street Phone 8771

USED EVINRUDE ENGINES FOR SALE, outboard engine repairs and parts. 1000 Government Street. Phone 8847

71 **BUSINESS DIRECTORY**

AUTO RADIATORS AND FENDERS

AUTO RADIATOR, BODY AND FENDER Specialists. Workmanship that cannot be excelled.

To Out-of-Town Subscribers

Out-of-town subscribers who wish to answer advertisements in which only the telephone number of the advertiser is given may mail their replies to The Colonist, and The Colonist will communicate such replies to the advertiser.

71 **BUSINESS DIRECTORY** (Continued)

WINDOW REPAIRING

BROKEN WINDOWS, LEADED GLASS repaired. H. Burns, 1616 Davie

72 **PROFESSIONAL DIRECTORY**

BARRISTERS

FOOT & MANZER

Barristers, Solicitors, Notaries, Etc. Members of Manitoba, Alberta and British Columbia Bars. Phone 316

Bank of Nova Scotia Bldg., Victoria, B.C.

NURSING HOME

THE WOODS NURSING HOME, 766 Cook, corner McPherson. Phone 3443

OSTEOPATHIC PHYSICIAN

DR. VERNON E. TAYLOR, REGISTERED and licensed, 603-4-5 Pemberton Bldg. Phone 3084

78 **HOUSES FOR SALE**

CHEAP, LARGE MODERN HOUSE, close in, convertible into flats. Box 3177, Colonist.

FAIRFIELD DISTRICT—NICE 6-ROOMED home, fully modern, good garage; owner leaving city, must sell. Real bargain at $3,800 for immediate sale, terms to suit. Apply 114 Howe Street.

FOR SALE BY OWNER—FOUR-ROOM cottage at 2261 Willows Road

OWNER OF 6-ROOM MODERN SEMI-bungalow, best part Fairfield, value $8,000; offers same at $7,000, real value. Phone 1793.

OAK BAY DISTRICT, 6-ROOM BUNGALOW, cement basement, first condition, fine garden, fruit trees, garage. Owner wants smaller place. Phone 4136L, mornings

STUCCO SIX-ROOMED HOUSE, OR waterfront, two garages, large lot. Phone mornings at 943

TO CLOSE AN ESTATE, LARGE HOUSE on large lot, 300 Michigan Street, recently renovated, $2,250, easy terms

78 **HOUSES FOR SALE** (Continued)

TWO EXTRA SPECIAL VALUES

ATTRACTIVE COTTAGE OF FIVE ROOMS on a well-kept lot, situated near one of Victoria's best beaches. All rooms are bright and well proportioned. In addition, one of the bedrooms has a dressing-room. There is a good basement with wash trays and furnace, also a garage. For immediate sale this property is offered at $3,600. Not previously advertised

FAIRFIELD HOME, between Faithful Street and Dallas Road, of English design, comprising entrance hall with cloak closet. French doors to extra large living-room with very fine fireplace, draw doors to dining-room, also with fireplace. Breakfast nook, kitchen and pantry. Upstairs, besides the lounge-room there are four bedrooms, one with fireplace, bathroom and numerous closets. Concrete basement and furnace. Splendid lot with ornamental trees, shrubbery and roses.

PRICE $4,750

BRETT & KER, LIMITED

Real Estate, Insurance and Financial Agents

Corner Government and View Streets

Phone 133

WATERFRONT

MOST BEAUTIFUL SUMMER OR ALL-YEAR-ROUND HOME, 200 FT. CLEAN SHINGLE BEACH. Three-roomed cottage. City water available. Over 1¼ acres park land

PRICE ONLY $3,300. TERMS

$2,250—NORTH QUADRA—$2,250

COSY BUNGALOW, consisting of sun porch, large living-room, kitchen, bathroom, one large bedroom and one small. Substantially built and in best of shape. Lovely garden lot, with lots of fruit. Some furniture included in price. This is excellent value

ALFRED CARMICHAEL & CO., LTD

1215 Broad Street Phone 1500

Real Estate Insurance Money to Loan

ACT QUICKLY AND SAVE $1,000

ON THE PURCHASE OF ONE OF FAIRFIELD'S nicest five-room stucco homes; ten fireplaces, three entrance hall and living-room; hot-water heating, full cement basement, garage, one block from Beacon Hill Park and Dallas Road, reduced to $4500

MENAREY, ROE & CO., LTD

624 Fort St., corner Broad Phone 2308

OAK BAY

NEAR WATERFRONTAGE

78 **HOUSES FOR SALE** (Continued)

A VERY CHARMING AND IDEALLY SITUATED VICTORIA SUBURBAN WATERFRONT HOME

WITHIN an easy half hour's run from Victoria, brings you to the gates of one of the most beautiful and ideally situated homes in the Dominion of Canada.

There are 800 feet of waterfront and in the neighborhood of twelve acres of grounds

The land is all under cultivation, except for a few acres purposely left in its natural state. The cultivated portion includes lawns, drives, walks, flower beds of every description, fruits and small fruits, shade trees, tennis court, bowling green, croquet lawns, fountains and rock beds intermingling; the water supply for the fountains, etc., is supplied by water wheel powered by a running stream, which twists and curves gracefully through and about the artistically designed grounds. Duck ponds, and also a part of the stream dammed to afford a fish pool and to give additional power for outside utilities.

Built in an attractive portion of these grounds are summerhouses, a stone and cement garage, with two extra rooms attached, also gardeners' dwellings

The dwelling itself, designed by a well-known artist and built of chipped and unchipped stone, is of red tiled roofing and stucco fillings. The number of rooms is twelve. Rooms are all finished in hardwood floors of the finest quality and oak paneling to match. Huge French windows opening out into a beautiful sunroom and veranda having all imaginable creepers and flowers, also fish pool and fountain. Bedrooms tastily arranged and each with its separate built-in bathroom and showers

Electrically heated by an electric oil heater, placed in a large and exceptionally fine cement basement

This magnificent country home must be inspected to gain an adequate idea of its beauty and reclusiveness.

Prices and terms will be promptly furnished to any responsible party

OTHER WATERFRONT HOMES

WE have a very comprehensive listing of waterfront homes, ranging in price from $3,000 to $100,000. Also a number of choice waterfront homesites

B.C. LAND & INVESTMENT AGENCY, LTD.

922 Government St. Phone 6100

P. R. BROWN & SONS, LTD.

Real Estate, Financial and Insurance Agents

1112 Broad Street Phone 1076

FERNWOOD, $1,800—Five-room bungalow

78 **HOUSES FOR SALE** (Continued)

PEMBERTON & SON

Established 1887

WE WRITE ALL CLASSES OF INSURANCE

OAK BAY

TWO 50-FT. LOTS ON NEWPORT Avenue, between Central and Margate, backing onto and with magnificent view over golf course. All good soil, no rock. Price of the two $2100

FAIRFIELD

ATTRACTIVE SIX-ROOM BUNGALOW, large veranda, brick corner and concrete faced; two bedrooms, and den with disappearing bed. Chinaman's and drying-room in basement, hot-air furnace, gas laid on. Double garage. Located on desirable street, close to car line and good bathing beach. Price reduced for one week, from $4,500 to $3900

ATTRACTIVE SEMI-BUNGALOW of nine rooms, two bedrooms, three-piece bathroom downstairs, and three bedrooms and toilet upstairs. Hot-water heating, open fire and fitted for electric range, gas laid on. Many built-in features, all in excellent condition. Located on very desirable street in Fairfield, close to beach. Garage. A very good buy at (terms) $5500

VERY DESIRABLE, MODERN, large 7-room stucco bungalow (on lot 75 x 450, in very desirable location), large sitting-room, open fireplace in sitting-room and dining-room, three bedrooms (three more could be completed upstairs), hardwood floors in main rooms, large veranda, full basement; hot-water heating. Double stucco garage. A very desirable home $10,000

BEACON HILL PARK BUNGALOW HIGH LOCATION

Ten Minutes Walk From City

SIX LARGE BRIGHT ROOMS, ALL on one floor. Paneled dining-room with large sliding doors to large living-room. Fine bay windows. Three excellent bedrooms, with closets. Large sunny kitchen with breakfast nook. All in perfect condition. Stone foundation. Garage. Lot 60 x 120. Good garden, with fruit trees and chicken run. Kitchen, dining-room, pantry and bathroom are fitted with new inlaid linoleums which are included in the bargain price of $3600

SPECIAL PRICE AND TERMS will be given to an ex-soldier on a five-roomed bungalow, in good location. Regular price $2875

$200 DOWN and balance monthly buys a good six-roomed house within walking distance of downtown section. Price only $1500

78 **HOUSES FOR SALE** (Continued)

JAMES BAY, NEAR PARK

$1350—TERMS $200 DOWN, BALANCE $20 per month. 5-roomed bungalow, modern plumbing, taxes $31, newly decorated

$2500 TERMS—HILLSIDE, modern 5-roomed bungalow, all newly redecorated, 3-piece bathroom, cement basement, walks, chicken house. Big lot, 50 x 150, in fruit trees, block from car. Might exchange for larger one in Fairfield and pay some cash

PATTERSON REALTY, 653 YATES

$2300 ONLY $2300

COMFORTABLE FOUR-ROOMED COTTAGE, cement basement, good garden; two fine lots, near car and bus. Pay a small cash payment down, balance monthly. A real money-maker

CITY BROKERAGE

636 View Street Phone 615

79 **WANTED TO BUY—HOUSES**

WANTED—FIVE-ROOM COTTAGE, TWO lots, Saanich tract, $500 down, balance as rent. Dandridge, Fell Street

WANTED—SMALL 3 OR 4-ROOMED house, outside city, modern if possible, about $1,000 or $1,250. Box 1768, Colonist

WANTED—WATERFRONT COTTAGE, Cordova Bay or Deep Cove, under $2,500. Box 1767, Colonist.

WANTED

LISTINGS OF DESIRABLE PROPERTIES PROPERLY PRICED

MENAREY, ROE & CO., LTD

624 Fort St., corner Broad Phone 3308

80 **PROPERTY FOR SALE**

BEAUTIFUL BUILDING SITE, 2 LOTS, facing west, North Quadra, $800. Phone 6860Y1.

FINE LOT, BEACH DRIVE, OAK BAY, fenced and planted to young fruit trees. Phone 7040X1

CHOICE BUILDING SITES DESIRABLE LOCATIONS

FAIRFIELD, high Moss	$825
FAIRFIELD, Moss, near Dallas	$775
OAK BAY, Monteith	$600
OAK BAY, Windsor Road	$650
UPLANDS, high, 100 feet	$1,600
HARROWS, Lotus Avenue	$350

ROSEVEAR & GORDON

Phone 9600 312 Union Bldg

ESQUIMALT

WATCH ESQUIMALT GROW

WE ARE SELLING THE REVERTED lots and don't intend to stop until

82 ACREAGE FOR SALE (Continued)

FOR SALE — 95 ACRES, DENMAN Island, 12 acres cleared, 30 acres in pasture; good water all year around. Good house (worth $2,500), barn, roothouse and wagon shed, stock, implements and farm for $6,000, terms. Apply P. Leo Anderton, Courtenay, B.C.

83 ACREAGE TO RENT

MODERN SEMI-BUNGALOW AND 14 ACRES FIRST-CLASS LAND

AMID BEAUTIFUL SURROUNDINGS Seven rooms, cement basement, furnace, large open fireplace in sitting-room, bath and toilet. City water. Magnificent view of sea and mountains. Poultry accommodation for 1,500 birds or more, incubators, brooders on the property. House well and comfortably furnished. Good motor road. Half hour's ride to town. Rent $40 per month, or would sell outright.

ROBERT GRUBB & CO
1112 Government Street, Victoria

RENT, WITH OPTION, 14 ACRES, 4-room bungalow, sheltered, perpetual stream, 18 miles out, on highway. 1151 View Street.

5 ACRES, HOUSE, BARN, 4 MILES OUT, water, light, phone, bus. $30 month. Phone 7723L, after 6.

14 ACRES, MODERN SEVEN-ROOMED semi-bungalow, poultry houses for over 1,000 birds, etc. Full particulars from R. Grubb & Co., 1112 Government Street.

85 FARMS FOR SALE

AT SAANICH, THREE-ROOM HOUSE, 1.65 acres. Two good outbuildings, garage, fruit trees, small fruits, all fenced. Owner leaving, will sell cheap. J. Hewlett, R.R. 2, Victoria.

CHICKEN FARMS — HAVE SEVERAL good farms, including stock, etc., with established connections. See our Mr. Burden and he will be pleased to furnish full particulars. Joseph O. Bridgman, 604 Broughton Street.

87 FARMS WANTED

WANTED TO RENT BY YEAR, ON lake or sheltered bay—Small farm. Box 3009, Colonist.

CORPORATION OF THE DISTRICT OF NORTH COWICHAN

FOR SALE BY TENDER

TENDERS are invited for cash PURCHASE of any of the PROPERTIES, or TIMBER thereon, listed below and owned by the above Corporation, sealed separate tenders dealing with each parcel are required to be in my hands not later than 12 o'clock noon, on Tuesday, April 30, 1929.

The Council do not bind themselves to accept the highest or any tender.

For any further particulars call or write to the Municipal Clerk, Box 300, Duncan, B.C.

Parcel

1—Lot 1; Block 16, Map 300. This is a large lot situated at the corner of Canada Avenue and Kenneth Street in the City of Duncan, and on which stands the North Cowichan Municipal Hall.
2—Forty acres of Section 12, Range 9, Somenos District, 4½ miles from Duncan on main road, partly cleared.
3—Hundred acres, being Section 13, Range 5, Somenos District, 4½ miles from Duncan on main road, good timber.
4—Ninety-four acres of Section 12, Range 4, Somenos District, 5 miles from Duncan on Island Highway.
5—Two acres on Quamichan Lake Road, adjoining Maple Bay Townsite, all cleared, pleasant situation.
6—Four-roomed house in good repair, 1.79 acres, 3 miles from Duncan on Herd Road.
7—Thirty-four acres of Section 9, Range 9, Chemainus District, on Bonsall Road.
8—Fifty acres, being Lot 32, Chemainus District, heavily timbered.
9—East sixty acres of Section 10, Range 5, Chemainus District.
10—West forty acres of Section 10, Range 9, Chemainus District.
11—Hundred acres, being Section 9, Range 9, Chemainus District.

H. M. ANCELL,
Municipal Clerk.
Box 300, Duncan, B.C.

$250 CASH
$30 PER MONTH
Buys a nice cosy bungalow of five rooms with built-in features, open fire-place and cement basement. Handy to the street car. Price only $1,800

FOUR-ROOM BUNGALOW
On two good lots on good corner, garage and chicken houses. $300 cash, balance monthly. Price $1,250

THE PRETTIEST STREET IN VICTORIA
Five-room bungalow, extra large living and dining-rooms, fully modern, with all built-in features, cement basement and garage for $2,900. This is $900 below the actual value for quick sale.

ARTHUR E. HAYNES, LTD.
Fire and Auto Insurance, Collections, Loans
723 Fort Street
Phones
Real Estate Dept. 319 Evenings 3746R

18%
NET YIELD
We Offer
Apartment Block
Requiring Investment of
$13,500
This is a new building, comprising the very latest innovations, and is worthy of inquiry.
Christy, Hall & Co. Limited
640 Fort Street

Nineteen Beautiful Waterfront Lots
On 4½-Mile Circle
See us for particulars.
Girdwood & Co., Ltd.
618 Broughton St. Ground Floor Pemberton Building

Builder's Opportunity
Seven-roomed house on nice boulevarded street. Can be sold at good profit if some repairs done. Price $1800
PEMBERTON & SON
625 Fort Street Phone 288

BEAUTIFUL SEASIDE HOME
600 feet of good secluded beach. Large modern house with wonderful view. RUNNING STREAM. 10 to 15 acres, largely in garden, orchard and grass. More land if required. Easy driving distance, good road.
Price and Particulars From
A. S. BARTON
415 Pemberton Bldg. Phone 3081

FRED, SMITH & CO.
Dealers in Antique and Modern Furniture
Agents Enterprise Ranges and Furnaces
Address: 1212 Broad Street

NEW YORK MART LACKS FEATURE

Volume of Trading on Small Scale—Oil Stocks in Good Demand, However

(Branson, Brown & Co., Ltd.)

NEW YORK, April 15.—The stock market was a rather dull and featureless affair today. The volume was on a rather small scale, many traders showing a disposition to stay aloof of the market pending decision of the Supreme Court with respect to the O'Fallon case. It was also believed that many were inclined to await results of the U.S. Steel Corporation special meeting scheduled for tomorrow.

The news with respect to general business conditions over the week-end was of a somewhat favorable character. Some concern, however, was expressed in various quarters with respect to the prevailing interest rates and the possible effect on general business throughout the country.

The various oil stocks were again in good demand throughout the entire session. Atlantic Refining, Standard Oil issues, and Pan American "B" were well taken, the latter registering another new high price on the current movement. Copper stocks were quiet, while the rail and automotive issues were somewhat neglected.

In the steel division Superior Steel was under heavy pressure throughout the day, and at one time showed a loss of nearly 8 points. United Aircraft, in the airplane group, was again the feature of strength, establishing another new high price for the stock. The sharp enhancement in the price of this issue was no doubt stimulated by the excellent earnings report issued by Pratt & Whitney, the company's leading subsidiary, together with the rather optimistic statement of the president of the company with regard to the earning outlook for the current year. For the present we believe a trading affair will be the order of things.

SILVER MARKETS

LONDON, April 15.—Bar silver 25 3-4d per ounce.

AT NEW YORK

NEW YORK, April 15.—Bar silver 55 5-8. Mexican dollars 41 7-8.

V 3033

McCloy & Co.
Auctioneers

Attractive Auction
TODAY, 2 P.M.
In Our Lesser Hall
Corner Pandora Avenue and Blanshard Street
Expensive Modern and Antique Furniture
(All as previously advertised)
Linen at 2 p.m. sharp.

V 3034

Extensive Auction
Of
Superior Furniture
TOMORROW
(Wednesday)
At
10:30 A.M. and 1:30 P.M.
At 1206 Yates Street
(Instructed by Mr. L. M. Edwards)
The Whole Furnishings
Of this
9-Room Residence
All very clean and in good condition.
On view this afternoon.
Terms: Cash and immediate removal.
McCloy & Co.
Auctioneers

MAYNARD & SONS
AUCTIONEERS
Instructed by the several owners we will sell at our Salesrooms, 727-733 Pandora Avenue
Wednesday, 1:30 P.M.
Mason & Risch Piano, Six-Tube Westinghouse Radio (Complete), Cash Register, Good Carpets
Also All the
Furniture and Effects
From a number of homes, particulars of which will appear later. And our usual morning sale, at 10.30, of Poultry and Vegetables.
MAYNARD & SONS
Auctioneers Phone 837

ANTIQUES
Art Furniture, Etc.
Largest Selection on Pacific Coast
Bartholomew's
1115-19 and 1021 Fort Street and 310 Douglas Street
Phones 1571, 624

Latest News From Wall Street

(Branson, Brown & Co., Ltd.)

Detroit $6,000,000 suit of Henry M. Leland and Wilfred C. Leland against Henry and Edsel Ford reopened with filing of amended bill of complaint in Oakland County Court. Bill is result of decision of State Court that Judge Frank L. Covert did not rule correctly in denying motion of counsel for Fords that trial be dismissed.

New building and engineering work contracted for in March in thirty-seven states east of the Rocky Mountains amounted to $484,547,500, increase of 34 per cent over total for February, but there was a drop of 18 per cent from March, 1928, total.

Western Union earned $3.50 a share on 1,023,781 shares in first quarter of 1929, against $2.98 a share on 997,877 shares in like period in 1928.

I.R.T. expected to indicate course it intends to pursue in 7c fare fight when counsel for company appears before Judge Manton this morning to oppose motion of city to dismiss suit and injunction now pending.

Detroit Edison year, ending March 31, surplus after taxes and charges, $13,065,278, increase of $2,204,946 over preceding year.

Demand for steel products unequalled in any year since World War necessitates blowing in of second of two blast furnaces of Minnesota Steel at Duluth. Company will be operating at 95 per cent of capacity within ten days.

Due to improved conditions in steel industry, Carnegie Steel will resume operations at its 48 universal mill at Farrell, Pennsylvania, which has been idle for two years.

Secretary of Labor Davis estimates 200,000 more workers employed in United States now than a year ago.

Crude Rubber stock in London increased 1,512 tons in past week, to 30,446 tons.

W. C. Durant attacks Federal Reserve policy on brokerage loans and advocates 3 per cent rediscount rate stated of 500 industrialists queried 463 replied and only twelve backed boards. Policy called for restoration of $700,000,000 withdrawn by board's strategy from market and the halting of issuance of any securities which board was unwilling to have member banks accept as collateral.

Stocks worked moderately lower during the abbreviated session Saturday, largely as a result of the usual wave of profit-taking which develops around the week-end. The market has been giving a fairly good account of itself, at least in comparison with its performance of the previous week or two, so it was natural for some long holders of stocks to take opportunity to reduce their commitments. Short selling also played its part, there being evidence in a few issues that issues in question had become temporarily overbought.

There was an encouraging easing in money toward the close of the week, which followed an increase in the stock of gold and the flow of funds to this centre, attracted here by the high rates of the early part of the week. Probably the biggest feature of the steel business during the beginning of the second quarter is the evidence that there is less urgency for shipments of automobile steels, with the exception of the Ford Motor Company.

The Western Union Telegraph Company, for the quarter ended March 31, 1929, shows earning equal to $3.59 a common share against $2.98 a share in the corresponding quarter last year.

American Telephone & Telegraph Company reports, quarter ended March 31, 1929, net income equal to $3.15 a common share against $3.03 a share in first quarter, 1928.

Steel mills in the Chicago district are operating at 88 to 99 per cent capacity, against 91 per cent last year.

California crude oil output for week ended April 13, averaged 773,250 barrels daily, off 500 barrels from previous week.

Pratt-Whitney Aircraft Company reports quarter ended March 21, net income $1,300,274, against $337,012 in 1928 quarter.

MONTREAL PRODUCE

MONTREAL, April 15.—Eggs and cheese unchanged, butter easy.
Cheese—Westerns 22 1-2c.
Butter—No. 1 Pasteurized 45c.
Eggs—Fresh extras 35c, fresh firsts 33c.

Can Book Passage on Graf Zeppelin Here

The Milwaukee Railroad office and other transportation offices in the city yesterday received permission to book passengers for the trans-atlantic service of the Graf Zeppelin.

The Graf will leave Freidrichshafen for New York on May 7, making the voyage in two days. From New York schedule calls for departure for Germany on May 12, the fare being set at $2,000.

Fitted with ten cabins, a large lounge and electric galley the Graf has accommodation for twenty passengers. She has recently been overhauled and refitted.

COULD NOT WORK FOR MONTHS

Restored to Health by Lydia E. Pinkham's Vegetable Compound

Port Elgin, N. B.—"For three months, I was nervous and weak with tired feelings and could not do my work. A friend advised me to take Lydia E. Pinkham's Vegetable Compound and I have got good results from it and recommend it to others."—LILA TAYLOR, Port Elgin, N. B.

This dependable medicine is sold by druggists everywhere.

STORAGE VESSEL SAFE AT RUPERT

B.C. Packers' Craft Is Towed From Stephens Island After Breaking Away

PRINCE RUPERT, April 15.—Another salvage feat was successfully completed on April 11 when the local branch of the Pacific Salvage Company delivered the B.C. Packers' cold storage scow safely into drydock.

On March 28 the scow got away from the Salvage Princess during a storm near Skidegate in the Queen Charlotte Islands. She was later picked up by Captain George Place in his trolling boat Just It, and towed to Stephens Island where she was beached.

Last Thursday on a high tide she was refloated and towed to Prince Rupert by the Salvage Princess, Red Boy and Pachena. The scow was partially submerged, only her upper deck being above the water, and salvage presented many difficulties.

The craft, valued at $15,000, was placed upon pontoons in the drydock, pending tenders for repairs.

WINDJAMMERS GO TO JUNK DEALER TO BE BROKEN UP

SEATTLE, April 15.—The famous old bark George Curtis has been burned for her metal, and two other windjammers of the Libby, McNeill & Libby fleet are to be likewise treated. They are the Abner Coburn and the Oriental.

The George Curtis was launched in the shipyards of A. R. Reed, at Waldsboro, Me., 1884, and was once the pride of its builder. The Abner Coburn, a full rigged ship, went down the ways in W. Rogers' yard at Bath, Me., 1882, while the bark Oriental, the most famous of them all, was built at Bath by E. & A. Sewall, famous shipbuilders, in 1874.

The Oriental made her last voyage in 1925, when she was towed north by the steamship Otsego to Bristol Bay. Captain M. Garski commanded her then.

The Oriental was modeled after the original Oriental, the first of the Yankee clipper ships, which went down the ways in 1848. In the year 1874 the second Oriental was launched and kept alive the fame of her predecessor.

Libby, McNeill & Libby is disposing of its old salmon fleet of windjammers as well as two old steamers, vessels which have long served in the Northern waters as fishery tenders.

ABERDEEN LIGHTS TO BE IMPROVED

SEATTLE, April 15.—Improvements to the Westport lighthouse near Aberdeen are now under way. Among the principal changes being made or contemplated are the electrification of the fog signal and the installation of a central control station for the new Point Chehalis range lights.

Keepers' quarters will be improved, concrete sidewalks will be poured and other work done under the present plan. The fog signal will be converted from the present compressed air power to a full electrical unit. Directly in connection with the fog signal will be constructed the control of the range lights.

Other work to be undertaken immediately will be the building of new ranges on Point Brown on the north side of the harbor entrance and the installation of new 30,000-candle-power lights on the ranges. The change from the present system of ranges is expected to be made some time during June or July, it is contemplated, or immediately after the new ranges are completed.

STUDENT'S RECITAL

A well-attended and enjoyable evening was spent at the home of Mrs. Ross, Jutland Avenue, when the senior pupils of Miss B. Waterhouse gave a pianoforte recital. The programme consisted of piano solos and duets, all well played. Two recitations, "The Back Seat Driver," and "Builders," were unusually well delivered by Miss Nora Garson, and two vocal duets, "Smilin' Through," and "The Lilac Tree," were given by the Misses Alma and Rita Kieler, also a dance by Miss Barbara Leigh. After the programme refreshments were served by Mrs. Ross. The pupils performing were: Grace Loat, Vera Hodgson, Patricia Clark, Joyce McCuaig, Wilmer Sones, Owen Walker, Edith White, Nelda Whitefield, Annie McNeill, Marguerite Lowe, Barbara Leigh, Margaret Sundin, Maudsilene Ross and Rhoda Walton.

Exiled to Siberia by Russian Soviet

M. TOMSKY
the Communist, was once refused admittance to England to attend the Trades Union Congress because of his activity in transmitting Moscow money to finance a general strike throughout Britain, has now been exiled to Siberia by order of the Russian Soviet Government.

Shipping Information

SUNRISE AND SUNSET
APRIL

Time of sunrise and sunset (Pacific Standard time), at Victoria, B.C., for the month of April, 1929

	Sunrise	Sunset		Sunrise	Sunset
13	5 27	7 00	22	5 09	7 12
14	5 24	7 02	23	5 08	7 14
15	5 22	7 03	24	5 06	7 16
16	5 20	7 05	25	5 04	7 17
17	5 18	7 06	26	5 02	7 18
18	5 16	7 08	27	5 01	7 20
19	5 14	7 09	28	5 00	7 21
20	5 12	7 10	29	4 58	7 22
21	5 11	7 12	30	4 57	7 24

MOONRISE AND MOONSET
APRIL

Time of moonrise and moonset (Pacific Standard time), at Victoria, B.C., for the month of April, 1929

Day	Rises	Sets
15	9 25 a.m.	1 22 a.m.
16	10 30 a.m.	2 27 a.m.
(First Quarter, 16th)		
17	11 44 a.m.	3 04 a.m.
18	1 12 p.m.	3 36 a.m.
19	2 29 p.m.	4 02 a.m.
20	3 42 p.m.	4 23 a.m.
21	4 54 p.m.	4 40 a.m.
22	6 06 p.m.	4 56 a.m.
23	7 15 p.m.	5 12 a.m.
(Full Moon, 23rd)		
24	8 25 p.m.	5 32 a.m.
25	9 34 p.m.	5 56 a.m.
26	10 41 p.m.	6 19 a.m.
27	11 44 p.m.	6 53 a.m.
28		7 22 a.m.
29	0 22 a.m.	8 21 a.m.
30	1 24 a.m.	9 26 a.m.

Note—These times are correct to within one or two minutes.

TIDES AT VICTORIA
APRIL

Date	Time H. M.	Ht. Ft.	Time H. M.	Ht. Ft.	Time H. M.	Ht. Ft.	Time H. M.	Ht. Ft.
15	4 30	6.6	17 47	1.2				
16	4 37	5.5	16 44	1.4				
17	0 50	6.4	15 46	1.0				
18	1 11	6.4	16 47	5.4				
19	1 27	5.2	7 07	6.6	10 14	5.6	17 40	0.1
20	1 07	6.1	7 28	5.7	11 39	6.7	18 40	0.7
21	1 42	7.9	7 07	4.7	12 30	6.7	19 30	4.0
22	1 44	7.0	6 20	3.9	14 55	5.9	20 03	2.2
23	1 50	6.1	5 04	2.1	16 16	5.5	20 40	5.0
24	1 07	6.2	6 35		17 42	7.1	21 06	6.0
25	2 10	8.4	10 09	2.2	19 16	7.1	21 23	6.6
26	2 2	8.4	10 51	1.6				
27	2 36	8.4	11 32	1.7				
28	2 30	8.4	12 16					
29	3 07	8.4	13 02	1.6				
30	1 23	6.4	13 45	2.4				

The time used is Pacific Standard for the 120th Meridian west. It is counted from 0 to 24 hours, from midnight to midnight. The figures for height serve to distinguish high water from low water. Where blanks occur in the table, the tide rises or falls continuously during two successive tidal periods without turning.

The height is in feet and tenths of a foot, measured from the average level of low water.

To find the depth of water on the sill of the Esquimalt drydock at any tide add 160 feet to the height of high water as given above.

To find the depth of water on the sill of the Songhees drydock add 30 feet to the height of high water as above given.

King George's racing yacht Britannia will not be put into commission this year.

SOUND AUCTION BRIDGE
By WILBUR C. WHITEHEAD
The World's Greatest Authority

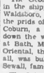

Clever Counting of Defensive Play

North: ♠ K J 9 7 3; ♥ 5; ♦ A Q 10 2; ♣ J 7 5
West: ♠ A Q 8 5; ♥ A 8 6 3; ♦ 5; ♣ K Q 10 8
East: ♠ 10 6 4 2; ♥ —; ♦ 8 7 6 4 3; ♣ A 4 3 2
South: ♠ —; ♥ K Q J 10 9 7 4 2; ♦ K J 9; ♣ 9 6

THE BIDDING

Auction: South (Dealer) four Hearts, West, Double, all pass.

Contract: Same as given above.

SALIENT POINTS OF THE BIDDING

South's pre-emptive four-bid shows partner a minimum of 8 Probable Tricks, massed wholly or principally in the suit named. The obvious purpose of such bid is to shut out if possible adverse bidding, in case opponents hold between them the preponderance of the outstanding strength so divided as to give neither of them a sound overcall. Thus, if left in, and partner has his share of the outstanding strength, the bidder should go game. If partner lacks his share, then game should be saved at small cost. This principle is the same at both Auction and Contract. West's positive double shows a minimum of 4 defensive tricks.

THE PLAY

West opens the King of Clubs, which holds, East playing the 4. West is practically assured that East holds the Ace because, with three Clubs to the Jack in Dummy, South, had he held the Ace could gain nothing by refusing to win the trick. West also reads South with another Club, the 9, for, had East held the 8, he would have played it rather than the 4, as a more obvious encouraging card. West, therefore, can now apparently count upon two Club tricks, which, if made, with the Ace of Hearts and Ace of Spades, should set the contract. An additional trick, however, should be made in a Diamond ruff by the lead at this point of West's singleton Diamond; West's sure stopper in trumps assuring an entry for the later lead of a Club to partner for the return of a Diamond to secure the expected ruff before Declarer can exhaust West's trumps. Accordingly, at Trick 2, West leads his singleton Diamond. Declarer before playing from Dummy, pauses to consider the situation and reason out West's object in shifting suits. It became evident to him that the Diamond led must be a singleton, made for the purpose of securing a ruff in the suit with every prospect of accomplishment by reason of West's evident holding of the Ace of trumps. Declarer however, sees a possible counter to this defence, to wit, the taking of the Diamond trick in Dummy to lead therefrom the King of Spades, upon which he can discard his losing Club. This counter defence cannot lose and may gain. Should East hold the Ace of Spades, nothing is lost, as the Diamond ruff is then unavoidable. If however, West holds the Ace of Spades and also the Ace of Hearts, then the Diamond ruff can be prevented. So reasoned out and played South makes four odd. This counter-defence of the discard of an inevitable loser to obtain a better trump situation constantly arises under different guises, this particular hand furnishing one of the most clever examples.

Copyright, 1929, Auction Bridge Magazine Inc. Distributed by Bell Syndicate, Inc.

HOWARD RUFF WAS ZEALOUS

Revival of St. George's Day Observance Was Largely Due to Late Secretary of Parent Society

PASSED AWAY LAST OCTOBER

The loyal and patriotic English society of St. George was founded with the twofold purpose of reviving the observance throughout the Empire of St. George's Day and for strengthening and maintaining that spirit of nationality and sentiment of race which should associate all of kindred blood wherever dispersed.

To say that Mr. Ruff, who died last October, was the founder-secretary of the Royal Society of St. George scarcely conveys what he was or what he did. Yet he himself would have desired no further word or title. He founded the society out of the depth of a burning and passionate love for England. To him there was nothing else that mattered. He knew the English reticence and the English modesty. Of English failings and English stiffness he knew nothing at all. He saw the glory achieved, and to him Englishmen were nothing less than their Elizabethan forbears in modern dress. He hated what he called the pretensions of England's partners and saw little good in them. That was, perhaps, his failing, but his enthusiasm and his righteousness were unquestioned and unquestionable. In another age he would have been a Crusader and have died fighting the Saracen.

ADVERSARIES NOT SPARED

In the nineteenth-twentieth centuries he became a writer who believed in striking first. Nor did he spare the feelings of an adversary. In the columns of The English Race, a magazine devoted to the interests of the Royal Society of St. George and edited by Mr. Ruff, he was most outspoken. He was afraid of nothing and he even crossed swords with Dean Inge. He asked for no quarter and he gave none.

He claimed the King as patron of the society and the Prince of Wales as president. With over 25,000 members and more than 100 branches of the society throughout the Empire, he was never satisfied. The society could not accumulate money. To it he gave almost all he had, and when, a few years ago, he was presented with a handsome cheque he simply handed it over to the treasurer. Three years ago he toured Australia in the interests of the society, despite the fact that he was born in 1851 and was not in vigorous health. There are many who will miss his striking figure, and news of his death was received with sorrow wherever there was a branch of the society he founded.

The celebration of St. George's Day, the old English festival of St. George, had fallen very largely into disuse, and it was due to the untiring efforts of Mr. Howard Ruff that England's Day has been rescued from the oblivion to which neglect had consigned it.

In the words of the late Mr. Ruff, "Let us then not be ashamed on England's Day to 'Wear the rose, roses red and white, the lovely queen of flowers, the beautiful emblem of England, which for centuries has been so intimately associated and is so inextricably interwoven with the history of our country.'"

Governor-General Attends Banquet To Delegations

VANCOUVER, April 15.—Lord and Lady Willingdon attended the banquet here tonight given in honor of the overseas delegations to the National Council of Education conference. Following the banquet the Governor-General and Lady Willingdon held an official reception in the ballroom of the Vancouver Hotel. This morning Lord Willingdon received the Indian poet, Sir Rabindranath Tagore. The latter, who met Lord Willingdon first in India a number of years ago, visited the Governor-General at the C.N.R. station, where Their Excellencies are making their headquarters on their special car, and remained for more than an hour in conversation.

SCHOOL CONCERT GREATLY ENJOYED

Pupils of St. Margaret's School Delight Audience by Vocal and Instrumental Numbers

The gymnasium of St. Margaret's School was filled to capacity last evening, when parents and friends of the pupils listened with interest to the annual concert. A programme of unusual merit was presented by the pupils of Miss Irene Long. Two part songs, "The Singer in the Night" (Cecil Sharman) and "A Madrigal of Spring" (Percy E. Fletcher), sung by the choral society, opened the programme. This was followed by June Freestone's piano solos, "Dwarf Land" (MacDowell) and "Le Coucou" (Daguin). Gretchen Johnson played two Schumann numbers, "Romance" and "Novelette," with considerable ability, and Kathleen Mann played "A Rhapsody" (Hollander) with fine tone and style. In the piano number, "Hungarian Dance" (Brahms), Lorraine Pendray and Charlotte Ward played with delightful ease and attention to the finer shades of phrasing, in perfect time. Kathleen Wilson's playing of La Forge's "Romance" and Mokrey's "Valsik" was exceptionally finished.

Mary Vicary, violin; Gretchen Mellicke, 'cello, and Celia Lucas at the piano played "When Twilight Comes" and "Orientale."

Barbara Heseltine played two piano numbers, "Song Without Words" and "Water Wagtail," and solos were also played by Kathleen Barker and Mary Haynes, both of whom are pupils of promise. Miss Irene Long and Miss Celia Lucas gave a fine interpretation of "Concerto, First Movement" (Greig), the number concluding an enjoyable programme. The vocal numbers consisted of a duet, "Sleep, Sleep, Beauty Bright" (Harry Brook), sung very charmingly by Enola Moss and Jean Shepard, and Ruth Penman sang a solo, "Drink to Me Only With Thine Eyes" (Geoffrey Star), and "The Dream Seller" (E. Markham Lee), were other numbers sung by the choral society.

Mrs. K. Spurgin, the headmistress, introduced Ven. Archdeacon Laycock, who spoke a few words to the audience before presenting the certificates for music and swimming examinations. These were won as follows:

Elementary Division—Nancy Paterson, Betty Street, Frankie Oldham. Lower Division—Leesa Bestal (honorable mention), Betty Bastin. Higher Division (Violin) — Mary Vicary (honorable mention).

Theory, Grammar of Music, Division I—Betty Heap, Kirsten Roder, Ruth Beale, Eileen Parkhill, Barbara Heseltine, Evelyn Taylor. Division II—Kathleen Mann, Betty Street, Molly Sharpe, Betty Bastin.

Local Centre, Rudiments of Music—Ruth Penman, Celia Lucas.

In the swimming examinations of the Royal Life Saving Society the Award of Merit was won by Gwen Berry, Margot Robertson, Margaret Little, Louise Treen. Bronze Medallion — Eileen Parkhill, Dorothy Mercer, Kathleen Wilson, Sybil Beedham, Catherine Balmer, Frances Jones. Proficiency Certificate — Shirley Scott, Phyllis Symmes, Betty Green, Cecily Cox, Virginia Smith, Barbara Heseltine, Joan Appleton, Jean Shepard, Mary Ellen Field, Mary Ross, Ella Fraser, Virginia Goddard, Alice Tebb, Evelyn Taylor, Dorothiruth Mellicke. Elementary Certificate—Joan Pinhorn, Brenda Stonham, Molly Little, Audrey Thompson, Patricia Johnson, Evelyn Stockton, Orrie Branfoot, Muriel Mallory, Margarita McKenzie, Ruth Beale, Doreen Parkhill. Bronze and Proficiency Medals—Stewart Beckwith, Mary Coyle, Dorothy Black.

George Copper Selects New Directorate

The annual meeting of the George Copper Company was held yesterday, when directors for the year were elected. Five of the directors are drawn from the officials of the Consolidated Mining & Smelting Company of Trail, which now controls the company. These were Messrs. G. H. Kilburn, F. H. Fuller, T. W. Bingay, A. Ritchie and A. T. Cameron. The other directors are Messrs. P. Linklater and W. B. George.

The annual report showed that the drilling which had been in progress on the property was in 3 and 2 per cent copper content.

The meeting was attended by Mr. William Archibald, chief engineer of the mine. It is expected that with the passing of the control to the Consolidated that the head office of the company may be moved to Trail in the near future.

Coats Imitate Dresses

THE tied scarf, low placed flare, swathed hip, and side bow tie shown on silk and cloth coats indicate a litle piracy on the part of designers who have kept an eye on softened lines steadily gaining in the trend toward the feminine and still more feminine in dresses. If your new Spring coat imitates a dress in these details it is the last word in chic.

Suits with bows at the neckline or cross ties are evident on new imports. Bows are too flattering to be neglected, even on coats.

THE NEW FRENCH REMEDY.
THERAPION No. 1
THERAPION No. 2
THERAPION No. 3
No. 1 for Bladder Catarrh. No. 2 for Blood & Skin Diseases. No. 3 for Chronic Weaknesses.

You don't need two fur coats—so let a Want Ad sell the old one!

NEVER again will you need the furry warmth of your old fur coat! For an even softer, warmer one has been selected to take its place. But at that your old coat may be in such fine condition that some one could readily get winters of wear from it.

How can you reach that somebody? A Want Ad in this paper will bring not one but many callers who desire to buy your coat! And Want Ads pack *action*. Fur coats or furniture generally turn into cash the very morning your Want Ad appears.

Doesn't this suggest a way that *you* can get some extra money through our Want Ads! Use one of them TODAY! Phone—

The Daily Colonist Want Ads
Phone 11

MARINE and TRANSPORTATION

ADELAIDE CASE OPENED AGAIN

ADMIRALTY COURT AT VANCOUVER UNRAVELLING COLLISION OF DECEMBER 19

Hampholm Sues Canadian Pacific for $40,000 and C.P.R. Sues Ship for $60,000

VANCOUVER, April 15.—Following for a collision on December 19 in English Bay, between the Norwegian freighter Hampholm and the coastal steamer Princess Adelaide, is being determined in Admiralty Court, where trial opened today before Mr. Justice Arther Martin.

Two actions have been consolidated for trial. In one, Fred Olsen & Company, of Oslo, Norway, owners of the Hampholm, claim $40,000 damages from the Princess Adelaide. In the other, the Canadian Pacific Railway Company, owner of the Princess Adelaide, claims $60,000 damages from the Hampholm.

Mr. W. Martin Griffin, K.C., and Mr. Sidney Smith are counsel for the Hampholm, and Mr. J. E. McMullen and Mr. M. M. Greaves for the Princess Adelaide. The trial is expected to last two days.

Evidence of the Hampholm's crew was taken by de bene esse examination on December 27.

The collision occurred in a dense fog about three miles southwest of Prospect Point in English Bay. The Princess Adelaide was outward bound for Victoria, the Hampholm, completing a voyage from Moji to Vancouver, was coming in to anchorage in the Bay until the fog cleared from the Narrows.

The Hampholm's officers contend that their ship had barely steerage way. The Princess Adelaide, it is said, was traveling at a ten-knot rate.

The Hampholm's bow was twisted and a huge hole was torn in the coastal steamer's side.

Whether the Hampholm ran down the Princess Adelaide or whether the latter impaled herself on the freighter's bow, are questions to be solved by Mr. Justice Martin.

Captain E. A. Hunter was in command of the Princess Adelaide. Captain Anton Markussen was master of the Hampholm which, at the time of collision, was in charge of a pilot, Captain Frank Campbell Stanford.

The motorship Pacific Pioneer is due to leave Vancouver on April 20 for Seattle, Portland, San Francisco, Los Angeles, London, Glasgow, Liverpool and Manchester.

May is the Month to go to Europe

Travel in May provides many distinct advantages: the rates in most classes are lowest of the year; there's a better choice of accommodations; there are no crowds demanding service, hence you receive greater personal attention—and "May June weather" is practically 3 weeks country is ideal.

Conducted or Independent Tour itineraries can be arranged to meet any requirement.

Plan now to sail on one of these cities and secure the most for your travel dollar.

Montreal—Quebec
Rotterdam—Glasgow—Liverpool
Regina May 4 June 1
Laurentic May 11 Doric May 18
Montreal—Quebec
Southampton—Havre—London
Calgary May 2 Megantic May 15
For complete details, rates, etc., consult any steamship agent or write direct to us.
"The Sailing Pole Tips" is the title of our latest booklet. Send for a copy, or if you wish, we shall be glad to send, on request, to this office.

The Royal Mail Steam Packet Co. Pacific Bldg., Vancouver
Or Local Ry. or S.S. Agent

White Star-Line Canadian Service

WEST COAST SERVICE

The steamer leaves for Port Alice and way ports on the 1st, 11th and 21st of each month.

CALIFORNIA

Go South the glorious way . . . on the luxurious vessels of the Admiral Line. A trip above, with the comforts and conveniences of home, assure you a pleasant trip.

Reduced Fares:

SAN FRANCISCO.....$5 low as $35.50
LOS ANGELES.....$6 low as $67.50
SAN DIEGO.....$6 low as $67.50

Fares include Berth and Meals

SAILINGS
18 OCEAN ADMIRAL or
SS. KOSCIUSKO ALEXANDER
Every Saturday, Morning
At Pier
Tickets and Information
100 Dock Street
Phone 48

PACIFIC STEAMSHIP CO.

UNION STEAMSHIPS, LTD.
To All B.C. Coast Points
Prince Rupert, Stewart, Anyox, Rit. New Steamers
GEO. McGREGOR, Agent
1 Belmont Bldg. Phone 1925

Kingston, Jamaica
Direct Service to British Colonies
Ports Every Four Weeks
ADAM P. MOFFAT, Agent
Royal Mail Steam Packet Co.
110 Yates Bldg. Phone 139

CUSTOMS BROKERS
Forwarding Agents Customs
McTavish Bros.
Phone 2012 824 Government St.

SMALLPOX FOUND ON ANCHOR SHIP

Liner Tuscania From Bombay Brings Dreaded Disease From India to Glasgow

GLASGOW, Scotland, April 15.—Two fresh cases of smallpox have been discovered among the crew of the Anchor liner Tuscania, which arrived here recently from Bombay, bringing the total up to eighteen, one of whom is dangerously ill.

More than twenty-five cases of the disease in the city have been traced to the infection brought in the ship. Health authorities announce the situation is under control and there is no need for alarm.

Marine Notes

The Marine Department yesterday received a report from C.G.M. Sorberg at Lasqueti Island, saying that she found it too rough to land at Sisters Light. C.G.S. Estevan is expected to leave for Gulf of Georgia lights late this week.

The wheat for Russia was hauled out at the Point Hope Marine Railway yesterday for her annual overhaul. She will be released on Thursday. The Victoria Tug Company's tug Sprayer was floated on Sunday after several repairs. Work on the four scows at the railway will be resumed on Thursday.

Canadian National Steamships report the Canadian Miller due at Garden Point, Ontario, Friday evening with 100 tons of cargo from Eastern Canadian ports for discharge. The Canadian Observer is expected about noon on Wednesday with cargo from San Francisco and San Pedro.

The Kuroshima Maru, Captain Y. Thurisaki, arrived to King Brothers at Hillyer pier, at 6.30 o'clock Sunday evening to load 700,000 feet of lumber for Japan. She is expected to depart this evening.

The freighter Benmacdui is expected here about April 24 to load lumber, according to King Brothers, shipping agents.

Mr. W. M. Allan reports the Dorothy Alexander due at Hillyer pier from San Francisco at about 10 o'clock Thursday evening, the President McKinley due from Seattle at 4 o'clock Saturday afternoon to sail for the Orient, and the President Grant due from the Orient early next Monday morning.

AFRICA MARU OUT

Hilbert Consolidated, Ltd., reports the Osaka Shosen Kaisha liner Africa Maru, due here from Seattle at 4 o'clock this afternoon, to sail for ports of Japan and China

NEW ZEALAND AUSTRALIA via Honolulu and Suva
Quick and well-appointed steamships
Cabin and Tourist to Vancouver, B.C., and Victoria, B.C.
Niagara (10,000 Tons) May 1, June 26
Makura (11,000 Tons) May 22
Makura (11,000 Tons) July 24
Reduced Rates Tourist to all Railway and Steamship Agents or the Canadian Australasian Line, 100 Mainland St., Vancouver, B.C.

Ready for Active Season

THE Dominion Hydrographic Survey vessel Lillooet is to leave port on Sunday evening to carry out survey work in Howe Sound, Jervis Inlet, part of the Fraser River and Millbank Sound. Later on, with Commander H. D. Parfitson aboard, she will conduct a survey of Esperanza Inlet and the Eastern Channel, as far as the entrance to Alberni Canal. It is intended this week to test the alert guns in the vicinity of Race Rocks, weather permitting.

Ocean and Coastwise Movements

Vessel Movements

SEATTLE, April 15.—Arrived: Bonhalla, Cascade, San Francisco, Yukon, Tacoma, Rubens, Portland, Mary O, Nuva, Alaska, Phyllis, Everett, Claremont, Tacoma, Dorothy Alexander, Victoria, Prince Rupert, Sailing America, Steinhauer, President McKinley, Olympia, Tacoma, Sachem, Vancouver, Prince Rupert, Alaska, Cascade, Anacortes.

PORTLAND, Ore., April 15.—Arrived: Sahale Grace, Eastwood & O. Wimbledon, Ocean Scholar, Ocean Pioneer, Ocean Leader, Astoria, Sahale Sovereignty, Yeta via Grays Harbor, Mt Shasta, Hamburg, Alaska, Philadelphia via Puget Sound Victorian, Boston, Mt Hermanger, Buenos Aires.

TACOMA, April 15.—Arrived: Olympia, Seattle, Cascade, Yukon, Tacoma, Sailing New York, Sailing Miles Mark, Yokohama, Satsuma, New York, Rhine Mark, Tacoma, Point Bonita, Bellingham, Claremont, Everett.

SAN FRANCISCO, April 14.—Arrived: Lech Mont, Antwerp, Sailed: Alberta, Portland, Ocean Leader, Portland, Ocean Scholar, San Pedro, Bohemia, Mary, Vancouver, Palla, Trieste.

SAN FRANCISCO, April 15.—Arrived: Kirkness, Tacoma, R. J. Lockenbach, Beaver, Griffin, San Francisco, Guardia of Columbia, Blood Dorthy, Rosendahl, San Francisco, Sailed: Ocean Pioneer, Portland, Port Angeles, Prince Rupert, Vancouver.

ARRIVED

LONDON, April 15.—Cassenna, Portland, Oregon.

SHANGHAI, April 13.—Tenyo, San Pedro.

LONDON, April 15.—Mitata, Portland.

NEW YORK, April 15.—Ile de France, Hobuch, Pine City, San Francisco.

PHILADELPHIA, April 14.—Chaldiston, Portland.

BALTIMORE, MD., April 14.—Pennsylvania, Lake, San Pedro.

SAILED

ROTTERDAM, April 13.—Lech Ont, San Francisco.

BREMERHAVEN, April 13.—Tenyo Maru, San Francisco.

NEW YORK, April 14.—Pennsylvania, Los Angeles, Lake, San Francisco.

PANAMA CANAL, April 15.—Passed: Eastward: Ontario, Portland, Oregon, San Francisco. Westbound: Sachem, Vancouver, San Francisco. Yes Collin, New York for Tacoma.

WEATHER REPORT

ESTEVAN—Rain, fails, rest, 30.62, 46, 50, 44.

PACHENA—Showers, light, northeast, 30.74, 48, heavy swell.

CAMERON—Overcast, east, 30.66, moderate swell.

CAPE ALAVA—Overcast, light, northeast, 30.74, 48, heavy swell.

PRINCE RUPERT — Overcast, light, north, 29.81, 31, smooth.

WIRELESS REPORT

(Bearings, 8 p.m., unless otherwise stated.)

HMS ERIN—San Pedro for Vancouver, arriving noon off Vancouver.

RUTH MARIE—Seattle for Cowichan, 130 miles off Entrance.

CANADIAN MINER—Balboa for Victoria, 180 miles off Victoria.

CANADIAN OBSERVER—San Francisco for Vancouver, 215 miles off Vancouver.

CITY OF VICTORIA—Bound Vancouver, 180 miles off.

KOSHIN MARU—Miike for Vancouver, 1,000 miles off Vancouver.

CARROLLTON—Yokohama for Vancouver, 215 miles off Cape Flattery.

C.N.S. MOVEMENTS

CANADIAN IMPORTER—Due from Hilo, Inchcape Dock.

CANADIAN MILLER—Due from Balboa, on Tuesday.

CANADIAN BROWSER—Due from Istanbul, June 18.

CANADIAN RANGER—Due from Halifax, May 1.

CANADIAN PROSPECTOR—Due from Balboa, April 29.

CANADIAN COASTER—At Vancouver.

CANADIAN PARMAN—Due from San Francisco, April 24.

CANADIAN OBSERVER—Due from San Francisco, Wednesday.

CANADIAN ROVER—At Vancouver.

SHIPPING CALENDAR

SHIDZUOKA MARU — Prince Rupert, April 18.

ROOSEBUSHTA—Prince Rupert, April 20.

PRESIDENT GRANT — Prince Rupert, April 22.

PROTEUS—Prince Rupert, April 23.

NIAGARA—Prince Rupert, April 26.

PACIFIC TRADER — Prince Rupert, April 27.

ALABAMA MARU — Prince Rupert, April 28.

YOKOHAMA MARU — Prince Rupert, May 1.

PRESIDENT CLEVELAND—Prince Rupert, May 2.

ARABIA MARU—Prince Rupert, May 3.

PACIFIC PRESIDENT — Prince Rupert, May 11.

TALTHYBIUS—Prince Rupert, May 14.

PARTHENIA—Prince Rupert, May 15.

PRESIDENT DE MUMEA—Prince Rupert, May 16.

TOYAMA MARU—Prince Rupert, May 18.

PRESIDENT PIERCE — Prince Rupert, May 19.

TAYANDI—From Antipodes, May 20.

PACIFIC ENTERPRISE—From Bunkal, May 25.

ARIZONA MARU—From Orient, May 30.

TO SAIL

EMPRESS OF ASIA—Per Orient, April 16.

PRESIDENT McKINLEY — Per Orient, April 20.

AFRICA MARU—Per Orient, April 18.

TYNDAREUS—Per Orient, April 23.

SHIDZUOKA MARU—Per Orient, May 1.

PRESIDENT GRANT—Per Orient, May 2.

PRESIDENT JEFFERSON—Per Orient, May 4.

EMPRESS OF FRANCE—Per Orient, May 7.

ALABAMA MARU—Per Orient, May 18.

PROTEUS—Per Orient, May 14.

PRESIDENT PIERCE—Per Orient, May 21.

PRESIDENT CLEVELAND — Per Orient, May 12.

ARABIA MARU—Per Orient, May 31.

SUBAYO—Per Antipodes, May 28.

PACIFIC TRADER—Per Orient, May 28.

TRANSPACIFIC MAILS

APRIL

CHINA AND JAPAN

EMPRESS OF ASIA—Mails close April 23, 7 p.m. Due at Yokohama May 1. Bangkok, May 9, Hong Kong, May 8.

HYTHEMIRES—Mails close April 25, 1 p.m. Due at Yokohama May 8. Hong Kong, May 15.

PANAMA MARU—Mails close April 26, 11 p.m. Due at Yokohama May 13.

PRESIDENT GRANT—Mails close May 4, 7 p.m. Due at Yokohama May 15.

PRESIDENT JEFFERSON—Mails close May 6. Due at Yokohama May 17.

AFRICA MARU—Mails close May 8. Due at Yokohama May 19.

EMPRESS OF FRANCE—Mails close May 11. Due at Yokohama May 22.

AUSTRALIA AND NEW ZEALAND

AORANGI—Mails close April 23. Due at Auckland April 29. Sydney, May 3.

MARIPOSA—Mails close April 26. Due at Auckland May 8. Sydney, May 11.

MARIPOSA—Mails close May 3. Due at Auckland May 15. Sydney, May 18.

MAKURA—Mails close May 7. Due at Auckland May 20. Sydney, May 23.

MAKURA—Mails close May 31. Due at Auckland June 10. Sydney, June 13.

MAKURA—Mails close June 28. Due at Auckland July 8. Sydney, July 11.

UNITED STATES AIR MAIL SCHEDULE

Table showing United Time From Victoria Mainland daily, including Sunday. Air Mail departs Victoria 7 a.m.

Boise, Idaho: Arrives the after noon; 2.30 p.m.

Boise, Idaho: Arrives on the fourth day.

Butte, Mont.: Arrives on the third day, 1.30 p.m.

Chicago, Ill.: Arrives on the third day, 7.30 p.m.

Cheyenne, Ohio: Arrives on the third day, 1 a.m.

Dallas, Texas: Arrives on the fourth day, 5 a.m.

Denver, Colo.: Arrives on the third day, 12 midnight.

Detroit, Mich.: Arrives on the third day, 12 midnight.

Minneapolis, Minn.: Arrives on the third day, 7.30 a.m.

New Orleans, La.: Arrives on the fourth day, 12.30 a.m.

New York, N.Y.: Arrives on the third day, 2.30 a.m.

Pittsburgh, Pa.: Arrives on the third day, 1.45 a.m.

Portland, Ore.: Arrives on the same day, 1.45 p.m.

Salt Lake City, Utah: Arrives the after noon, 2.30 p.m.

Seattle, Wash.: Arrives on the same day, 1.45 p.m.

Washington, D.C.: Arrives on the third day, 11.30 p.m.

Vancouver, daily, except Sunday.

Seattle, daily, except Sunday, at 8 a.m.

San Francisco, Cal.: Arrives tomorrow, 6.15 a.m.

Los Angeles, Cal.: Arrives tomorrow, 6.15 a.m.

San Diego, Cal.: Arrives day after tomorrow, 6.30 a.m.

Seattle, Wash.: Arrives on the fourth day, 8.30 a.m.

For delivery on day of arrival a special delivery stamp will be necessary on letters addressed to those points.

CANADIAN PACIFIC RAILWAY

The "IMPERIAL LIMITED" at 9.00 p.m. daily (Mountain) direct. The "TORONTO EXPRESS" at 8.00 a.m. daily to Toronto direct. The "SOO-PACIFIC EXPRESS" at 8.00 p.m. daily to Chicago, via Minneapolis and St. Paul.

The "COAST-ROCKY-MAN EXPRESS" at 7.30 p.m. daily to Seattle, via the Kettle Valley.

NAVIGATION OPEN ON GREAT LAKES

Four Freighters Arrive at Sault Ste. Marie With No Trouble From Heavy Ice

SAULT STE. MARIE, Ont., April 15.—Navigation opened here fairly early with the arrival of the steamer E. L. Ford. Three other steamers, the L. R. Block and Joseph Block and the Alberta, arrived Sunday.

All four vessels were upbound. So far no vessels have gone through the Soo downbound. None of the boats reported any trouble with ice.

CREW OFF BARGE SAVED IN NORTH

Black Wolf Founders With Cargo of 250,000 Feet of Logs Near Robertson Island

PRINCE RUPERT, B.C., April 15.—The barge Black Wolf, the Pacific Coyle Navigation Company, towing 250,000 feet of logs, foundered off Robertson Island, in Queen Charlotte Sound, during a sudden gale Saturday. The crew is safe at Queen Charlotte City.

New French Ships

The French Line motorships Oregon and Washington, and the steamships Wisconsin and Wyoming, will be put into service on the Pacific Coast with a direct route to Europe, will be completed until early this Winter, according to word received from the Emdin Steamship Company.

With accommodation for fifty first and third class passengers, the vessels will each carry a doctor and nurse. Separate dining accommodation will be separate from the bridge and officers quarters.

C.P.R. Engineer Killed by Washout

MR. JACK KENNEDY

Toronto engineer of a C.P.R. freight train, who was killed when his locomotive left the rails when the train was derailed by washout and landslide two miles east of Bonnavilla, April 8.

Federal pilots report the oil tanker Mina Bren as having passed up to Tacoma at 4 o'clock last evening.

SEATTLE GETS DORICSTAR JOB

SURPRISE IS CREATED BY REMOVAL OF BRITISH FREIGHTER FROM VANCOUVER DOCK

Canadian Bid, Although $7,000 Less Than Nearest Competitor, Is Ignored

VANCOUVER, April 15.—The British freighter Doricstar, of the Blue Star Line, damaged recently by striking a floating object in the Strait of Juan de Fuca, was docked off drydock here on Sunday and left for Seattle to go on dock again to await tenders for temporary repairs.

Decision to shift this British vessel to an American port to seek repairs caused considerable surprise here. The reason for the action is not explained beyond announcement of the agents that it follows decision of the London owners. The ship is handled here by the American Mail Line, and orders that the ship shift to Seattle were issued by the American Mail Line headquarters in that port.

Tenders for permanent repairs of the ship had been submitted and Burrard Drydock Company, it is said, was lowest tenderer, being $7,000 below the lowest Seattle tender.

FAST AND COMFORTABLE

It costs no more to travel on America's luxurious train, the . . .

"North Coast Limited"

Where you may dine and rest as comfortably as in the finest club or hotel. Drawing rooms, compartments and berths —with deep cushion spring mattresses—among the distinguishing features of this famous service. No extra fare.

Leaves Seattle-Portland 11 a.m., Tacoma 10.50 a.m. daily for Chicago.

May we give you full details on travel anywhere?

E. E. BLACKWOOD
General Agent
907 Government St. Tel. 7096
Assist See All Atlantic Steamship Lines

Coastal Sailings Out of B.C. Ports

FOR VANCOUVER

C.P.R. steamer leaves Daily at 3.15 p.m.
C.P.R. steamer leaves daily at 11.00 p.m.

FROM VANCOUVER

C.P.R. steamer arrives daily at 7 a.m.
C.P.R. steamer arrives daily at 2 p.m.

FROM SEATTLE

Domestic leaves daily at 12.15 a.m.
C.P.R. steamer leaves daily at 6.30 p.m.

SROM SEATTLE

C.P.R. steamer arrives daily at 9.15 a.m.
Lowside arrives daily at 7 a.m.

WEST COAST ROUTE

B. C. Coast Service From Victoria to Port Alice and all West Coast points. Leave Victoria on 1st, 11th and 21st of month.

NANAIMO-VANCOUVER

Princess Maquinna Nanaimo at 8 a.m. daily except Sunday, Vancouver at 3.45 p.m. daily except Sunday. Every Sunday leave Vancouver 10 a.m., leave Nanaimo 7 p.m.

VICTORIA-PORT ANGELES

Also Victoria-Port Angeles Motorship sails daily at 7.30 a.m., 10.30 a.m. Leaves Port Angeles at 7.30 p.m.

ALASKA SUMMER ROUTE

Cruise Steamships, Every Thursday at 9 p.m. and every Friday at 2 p.m. from Vancouver for Alaska. Sat. Port Sandwich, Sunday Port Simpson.

Canadian National Steamships On Monday at 1 p.m. from Vancouver.

QUEEN CHARLOTTE ISLANDS ROUTE

Canadian National Steamships: Particulars from Vancouver.

PUGET SOUND CANAL ROUTE

OTTER BAY ROUTE

Canadian National Steamships On Monday, Wednesday, Friday at 8 a.m. Port Alberni, Sproat, Stamp, Alberni, Port Alberni River and Ocean Falls.

LANGLEY-OCEAN FALLS-PRINCE RUPERT

Weekly, Fortnightly Service Vancouver 1 p.m. Wednesday. Canadian National Steamships Mondays 4 p.m. from Vancouver.

POWELL RIVER AND COMOX

C.P.R. steamer Chelohsin sails from Vancouver at 10.00 a.m. on Tuesday, Thursday and Saturday.

ALASKA AND NORTHERN BRITISH COLUMBIA

Princess Mary sails Vancouver 8 p.m., March 15, April 14.

GULF ISLANDS SERVICE

Leave Victoria Mondays, Wednesdays and Fridays at 7.30 a.m. Mondays, Wednesdays and Thursdays.

Leave Vancouver for Victoria, Tuesdays, Thursdays and Saturdays.

GULF ISLANDS SERVICE

The steamer Otter leaves for the Gulf Islands on Mondays, Wednesdays and Thursdays, at 7.15 a.m. The steamer Charmer leaves for Vancouver via the Gulf Islands on Tuesdays at 11 a.m.

Canadian Pacific Sailings to EUROPE

FROM SAINT JOHN

To Cherbourg-Southampton-Antwerp

April 20 Montcalm
May 4 Metagama
May 18 Montcalm
June 1 Metagama

FROM MONTREAL

To Cobh-Cherbourg-Southampton-Antwerp

May 1 Montcalm
May 17 Metagama

To Belfast-Liverpool-Glasgow

May 4 Corsican
May 11 Dominion of Scotland
May 17 Dominion of Scotland

To Liverpool only

May 8 Marnia

FROM QUEBEC

To Cherbourg-Southampton

May 7 Empress of Scotland
May 18 Montcalm
June 1 Empress of Australia

Apply to Agents everywhere or

C.P.R. Steamship Passenger
L. H. CHETHAM
1108 Government Street, Victoria.

WORLD'S GREATEST TRAVEL STYLE

MILL BAY FERRY

Ferry Leaves Brentwood		Ferry Leaves Mill Bay
7.30 a.m.		8.20 a.m.
8.15 a.m.	Daily	10.20 a.m.
9.15 a.m.	Including	2.00 p.m.
1.30 p.m.	Sundays	4.00 p.m.
3.30 p.m.		5.00 p.m.
5.30 p.m.		6.00 p.m.

NORTHERN PACIFIC YELLOWSTONE PARK LINE

Northern Pacific Railway

First of the Northern Transcontinentals

VANCOUVER ISLAND COACH LINES
LIMITED

COLWOOD RACE TRACK — COLWOOD GOLF LINKS — LANGFORD LAKE

Leaves Depot	Leaves Langford
7.00 a.m.	8.00 a.m.
9.40 a.m.	10.00 a.m.
10.30 a.m.	11.30 a.m.
1.30 p.m.	2.30 p.m.
4.30 p.m.	5.15 p.m.
6.15 p.m.	7.00 p.m.
11.15 p.m.	11.45 p.m.
SUNDAY	
9.30 a.m.	12.00 m.
1.00 p.m.	2.00 p.m.
3.00 p.m.	6.00 p.m.

JORDAN RIVER

Depot	Jordan River
4.00 p.m.	8.00 a.m.

Freight and Express Carried

Broughton and Broad Streets Phone 3890

Double the enjoyment of your trip east

...You can see the whole Pacific Coast, California, the Southwest and the Old South by going one way, returning another.

Before you invest in a trip east, glance at the map above; see for yourself how you can double the enjoyment of your trip by going one way via Southern Pacific—and at only slightly added fare. Trains of distinctive appointments speed you in luxurious comfort to your destination.

The SHASTA ROUTE to California opens to you spectacular vistas of the rugged Cascade range with its sparkling lakes and rivers. Then past majestic *Mt. Shasta* and into California's gardened valleys.

At San Francisco or Los Angeles, stopover if you wish. Within easy reach of these metropolitan centers are countless resorts and playgrounds.

Choice of routes east.

From California Southern Pacific offers three great routes to the east. SUNSET ROUTE — San Francisco to New Orleans via Los Angeles, Phoenix, San Antonio. From New Orleans to New York (and at no added fare) you may enjoy a delightful cruise up the Atlantic Ocean; or continue from New Orleans by train.

GOLDEN STATE ROUTE—Los Angeles to Chicago and other mid-west points via El Paso, Topeka, Kansas City, St. Louis.

OVERLAND ROUTE (Lake Tahoe Line)—San Francisco to Chicago via Great Salt Lake, Ogden and Denver.

Fares surprisingly low

The fare east, one way via Southern Pacific, costs but a fraction more than via other routes. In some cases the fare is exactly the same. And you add much more to the pleasure of your trip east by including California, the Southwest and Old South.

Phone or call on us at any time for all travel information.

Southern Pacific

E. J. Hendry, Canadian General Agent, 585 Granville Street, Vancouver, B. C.—Phone: Sey. 576.

COLONIST DAILY COMIC FEATURE

Polly and Her Pals

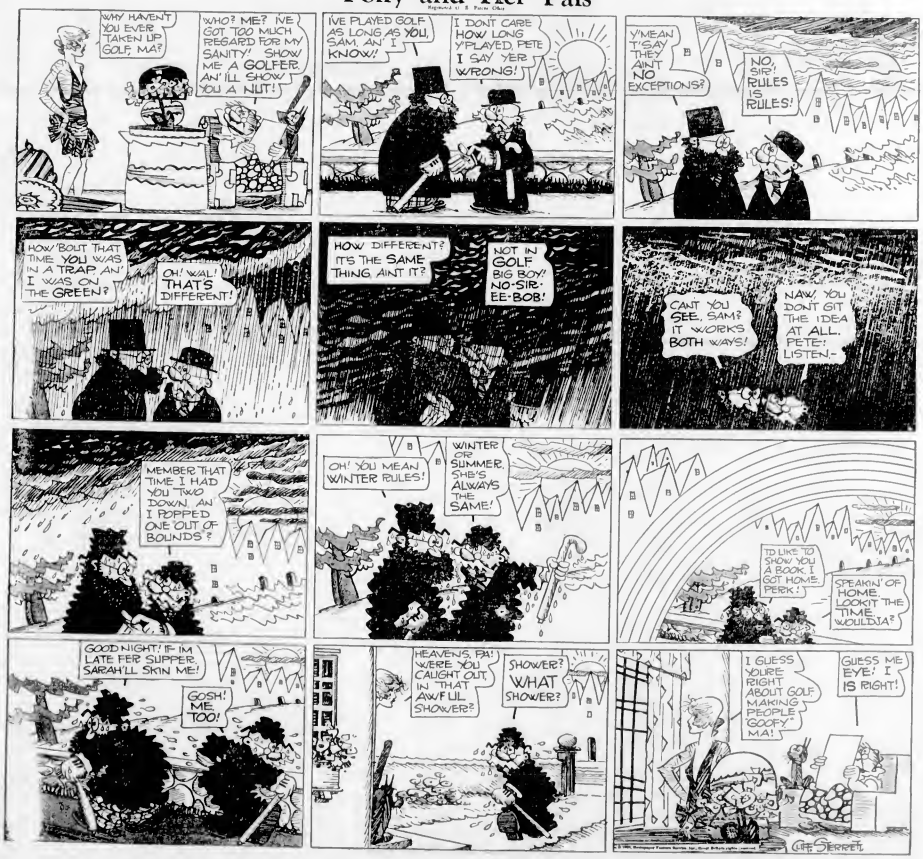

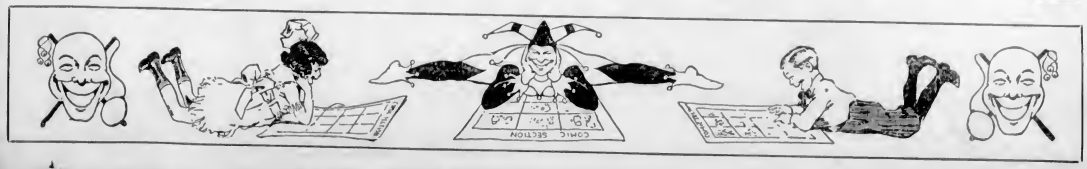

THAT CERTAIN PARTY

By Jack Wilhelm

THE NEBBS

Spilling the Beans

By Sol Hess

POLLY AND HER PALS

Paw's "Dyeing" for a Match

By Cliff Sterrett

TILLIE THE TOILER

A Safe Bet

By Westover

S'MATTER POP

Pop Sticks to His Decision

By C. M. Payne

BOBBY THATCHER

The Intruder

By George Storm

KRAZY KAT

EMBARRASSING MOMENTS

JUST LIKE A WOMAN

Two neighbors who were always quarreling, and had already appeared before the magistrate once, stood again in the court to seek settlement of their grievances. "Now, look here," said the magistrate severely, "I told you last time you were here to offer each other the pipe of peace——"

"Yes, sir," said one of the men; "I've done that."

"Ah," said the magistrate, smiling. "And you——" turning to the other man—"did you not accept the pipe of peace?"

"Oh, yes," replied the other, "I couldn't dodge it—it happened to be a hose pipe."

KODAK SAFETY F

The Crooks' Game

By GEORGE DILNOT

CHAPTER XXX (Continued)

"We played safety first. We took that joint at Hammersmith, and the other one at Peckham, and hired a boat and a car. That gave us opportunities of retreat and a choice. In case things went wrong we or Ue other. Generally speaking, too, we were away from the eye of Scotland Yard, and other people who might have made mischief. I still think we had that part of it doped out well. Burning accidents, which it was impossible to foresee, we'd have carried things through without a whisper reaching you folk. I still don't know how you tumbled to some of our stunts."

Strickland said nothing.

Moses rubbed a stubby cheek and went on. "I was all for pushing through on our own, and I'm not sure we wouldn't have got home if we had. But Sheldon wouldn't have it. He insisted that we were strangers and must have people who were wise to the town because it wouldn't be good for us to be seen too much on the surface. He consulted Lucifer Pulisse—the only grafter in London whom we knew much about. I don't think he confided in him altogether, but he said enough to show that there would be a big rake-off. Lucifer was too cautious to take any active part at first, but he was willing enough to give advice. He put us onto Jacky, and found Buck at the Regal for us. I'm not sure whether it was he or Sheldon who hit on the scheme of disguising Jacky as an officer.

"We got things doped out pretty slick, and I took an evening off. I was having a little celebration of my own up west when I met up with the Cat. We had a drink or two together, and maybe I said more than I ought to have done. I didn't mention Buck Shang, but the Cat had a notion I was putting through something big, particularly when he learned that Sheldon Nares was with me. He tried to worm the full short out of me but I wouldn't and told him point-blank that we didn't propose to have him horning in. Just about that time Sheldon came along. There was a bit of trouble. The Cat got nasty. He insisted that his should be in the job, whatever it was, or he'd split to the Yard that two American crooks were here looking for mischief. He meant it too. 'Either you take me in or I'll see that you get chased out of the country,' he said.

"We both warned him. 'If you get monkeying with us or our affairs,' said Sheldon, 'you'll be liable to get a sudden jolt so swift that you won't have time to be sorry.'

"But the Cat wouldn't hear reason. Sheldon tried another line, and we promised to meet and discuss the matter the following day. That's what we did. The Cat turned up with a bird named Job and they tried to dig down to the bark of our minds. We—Sheldon and I—had cooked up a yarn that we were spying out the land for a Bank of England forgery. Neither the Cat nor Job swallowed it whole. We swore that we would let them in as soon as the time was ripe, and so we put them off for the time, though it was clear that we would have to do something.

"After that we tried one or two tricks to get hold of the Cat. He was wary and suspicious. So at last we set Jacky on to find out what the Cat's weakness was, so that we could deal with him when the opportunity arose. Meanwhile we decided to go on with our own plans about Buck Shang as if there were no complications. We had to drop in one or two more people—"

"Tom Jackson, for instance," said the detective, quietly.

Moses winced, and shot a sidelong shifty glance at the other. He could read nothing in Strickland's face. "Yep," he agreed. "Tom was one. He didn't know much, but he must have guessed he was in a crooked game. There was another fellow—you know about him?"

"Down Whitechapel way," remarked Strickland. "We've got a line on him."

"Seems to me you have a line on a good many things," commented Moses. "Then there was Lola. Jack rooted her out for us, and we decided to use her to trap the Cat."

"She told me that she lured him to a side street off Park Lane and that Nares and someone else bundled him into a car. That would be our Whitechapel friend, I suppose?"

"No. It was Jacky," declared Moses. "The other fellow wasn't in that piece. Did she tell you she took a hand in overpowering him? Never mind. We'd worked it out that we would drop him in the river after Sheldon Nares had attended to him. Somebody lost nerve and they dropped him on the bridge. It was Sheldon's idea to pinch the body from the mortuary. He's got a bee in his bonnet that you couldn't convict for murder unless you had a body. Also he thought that you might pick up a line from the Cat to us. A fool notion as I told him and one that caused a lot of trouble from first to last. We got the body round to Pullage's and had got it in a place where Lucifer properly realized what he was in for. Once there Lucifer was in a dilemma,—see? He daren't call the police, and Sheldon didn't give him time to argue. Just left the corpse there and got away."

"I heard something about that," said Strickland. "What were you doing all this time?"

"Me?" Moses lifted his shoulders. "There was the other fellow—Reuben Job. I had to attend to him. He was a smart guy—too smart. He and I became pretty friendly in a sort of way—in fact, we confided in each other a whole lot. He wasn't so much on guard at the Cat. I mean he wasn't afraid of any physical trouble. So I didn't have much trouble in persuading him to pay a visit to the Black Arrow on pretext of showing him some details of our scheme for hitting at the Bank of England." Moses showed his teeth in a dry grin. "He must have thought me simple. I told him that to avoid suspicion he would have to go to Hammersmith by himself, get on board our boat, and be taken to a certain riverside warehouse where we had our plant and where I would meet him. The real idea was that Tom Jackson should rush him down to Wapping and keep him there till shed and I had turned the trick. We didn't mean any more harm than that. But he seems to have got obstreperous and suspicious on the way downstream, and Tom lost his temper. If I'd been on board, it wouldn't have happened."

"Do you weep on hand at the time that either of these murders happened?" said the detective dryly. "I'd be unjust if I held that it was no good from your point of view to dispose of the Cat and leave Job to blow the gaff? It didn't occur to you that there was enough superficial resemblance between Job and Buck Shang to put us on a false scent? It couldn't, of course, have been you who phoned Miss Millard and told her to tumbledown the police? Any assumptions of that sort would be unfair, wouldn't they?"

(To be Continued)

ANTI-VIVISECTION BOARD IN SESSION

Problem of Securing Speakers Is Emphasized—Objection to Vaccination Propaganda

Mr. T. L. Boyden presided at the recent board meeting of the local anti-vivisection society, when reports were given on the progress of federation, the president of the Montreal Anti-Vivisection League expressing the hope in a recent communication, that he may be able to visit this city shortly.

Correspondence was read concerning the Public Schools Inspection Act, the members of the Provincial Legislature having been circulated regarding certain desired amendments

The need of public speakers being apparent to all organizations, certain names have been submitted; the chief obstacle to the plan is the cost of transporting lecturers, etc., which must be borne by the Dominion societies. The Duchess of Hamilton and Brandon, and Miss Lindal Sharp, who were to have spoken in Victoria in February, announce their intention of touring Canada on behalf of the anti-vivisection cause in the near future.

The Calgary society reports great progress and the hope that a new organization will be founded shortly in Lethbridge.

Referring to an address given by the Secretary of the Provincial Board of Health, Dr. Young, at the annual meeting of the Local Council of Women, in which compulsion in the matter of vaccination, inoculation, etc., was suggested, the secretary of the anti-vivisection society circulated the members of the Legislature and many prominent local bodies, drawing attention to certain statements in the officer's address

Attention was also drawn to the fact that the vaccination clinic in Vancouver has been discontinued by the decision of the city trustees

Under the auspices of the Vienna S.P.C.A., a congress is to be held in that city shortly, the Victoria society having been notified, as vivisection will be on the programme for discussion. English delegates will attend the convention and address the audience on behalf of the anti-vivisection movement.

World Day for Animals (dedicated to St. Francis of Assisi) will be observed again in October, by worldwide organizations. The Victoria society deciding to support the observance of the event

Regimental Orders

11TH MACHINE GUN BATTALION, C.M.G.C.

Battalion Orders by Lt.-Col. C. E. Hall, Officer Commanding. The Armory, Bay Street, Victoria, B.C., April 15, 1929.

PART I

Royal School of Signals—Visual Telegraphy—A course for officers and regimental signalers, to qualify as Instructors and assistant Instructors will be held at Camp Borden for six weeks from July 15 to August 24, 1929. Candidates must be in possession of first class VT certification, be medically fit and be able to pass a reading test at the rate of six words per minute with accuracy of ninty-eight per cent. Transportation and pay of rank will be granted to candidates attending the school. Officers commanding companies will submit names of eligible candidates to the orderly room by the 23rd instant.

Machine Gun Courses, 1929—The machine gun courses to be fired during 1929 will be as last down in Militia Order No. 261 of 1928, Auth. M.O. 127, dated 15-3-29.

PART II

The Commanding Officer is pleased to approve the following appointment: To be A.-Sergt., No. 69, A.-Cpl. F. W. Cantasell (No. 1 Coy.)

Transfer—No. 69, A.-Sergt. F. W. Cantasell, from No. 1 Coy to Headquarters, and is detailed for duty in the Officers' Composite Mess.

Certificates—The following certificates have been granted: 6027, "Sergeant, M.G.," Cpl. J. C. Slater, No. 1 Coy.; 6028, "Sergeant, M.G.," Pte. A. H. R. Howell, No. 1 Coy.; 6030, "Corporal, M.G.," Pte. D. A. Pearson, No. 3 Coy.; 6031, "Corporal, M.G.," Pte. J. McKenzie, No. 3 Coy.; 6032, "Corporal, M.G.," Pte. A. Clarke, No. 1 Coy.; 6033, "Sergeant, M.G.," Cpl. C. W. Gibbard, No. 3 Coy.; E 6030, "Instructor, Machine Gun, Range-Finder and Revolver," Sergt. E. S. Catherwood, No. 3 Coy.; E 6058, "Instructor, Machine Gun, Range-Finder and Revolver," Pte. (A.-Sergt.) E. Hill, No. 3 Coy.

R. H. W. CLOWES,
Capt. and Adjt.
11th M.G. Bn., C. M. G. C.

ONLY TWO WAYS FOR FALSE TEETH

Two simple, trouble-less ways of getting your false teeth spotless and germ-free every day. And neither way can harm the denture.

WHILE YOU SLEEP. Last thing at night, add half-a-teaspoonful of Milton to the glass or cup of water in which you leave your false teeth. Rinse them in cold water in the morning.

OR WHILE YOU DRESS. Put your plate, on rising, into a glass containing equal parts of Milton and warm water. When you're dressed, rinse and wipe it.

LEAVE THEM IN MILTON WHILE YOU SLEEP OR WHILE YOU DRESS

Either way your false teeth come out cleaner than you've ever seen them. Hygienically cleaner also—ask your dentist—because every germ's been killed. 35c, 65c, and $1 a bottle—from your dealer.

Selling Agents: HAROLD F. RITCHIE & CO. LIMITED, TORONTO

MAKE A POINT OF READING THE BOOK WITH THE BOTTLE

SEE

what happens when you stretch tire cords on a cord-tester at your Goodyear Dealer's

SMART JUNIOR APPAREL

Spring Coats

As the season advances, there arises the problem of outfitting the children anew. Coats, of course, are of major importance, and the girl of 10 to 14 cannot help but like these smart styles in gabardine, tweed and velour, shown in strictly tailored or dressy effects.

$7.95, $10.95 and $14.95

Spring Coats for kiddies of 2 to 6 years show individuality in style—smocked, plainly tailored or trimmed with fur. In rose, saxe, green, fawn and grey.

$4.95 to $8.95 Each

Navy Blue Reefers are shown in double-breasted styles, finished off with brass buttons and embroidered emblems. Sizes 2 to 8 years.

$3.50, $4.50 and $5.50 Each

—Children's Wear, 1st Floor

Blazers

Blazers of navy blue flannel with gold button trimming. Sizes 8 to 14 years. Priced at, each, **$3.95, $4.95 $5.95**

Flannel Blazers in double-breasted styles, smart with pearl buttons and white cord trimming. Scarlet and navy. Sizes 12 to 16 years. Priced at, each **$3.95**

Velvet Blazers are smart for sports or dress wear in shades of black, brown and cherry. Sizes 10 to 16 years. Each ..... **$5.95** and **$6.50**

—Children's Wear, 1st Floor

Girls' Sweaters

Jaunty All-Wool Sweaters are shown in pull-over style with contrasting stripes or smart new designs. Shades are lawn, green and navy, and sizes include 32 to 36

$2.95 Each

Middies and Skirts

Butterfly Skirts of very fine flannel, made on a band at the waist and shown in fawn, green, saxe, scarlet and rosewood. Sizes 8 to 16 years. Each **$2.95**

Pleated Skirts of navy blue serge, made on a detachable white bodice. Sizes 6 to 16 years. Each, **$4.95** and **$2.95**

Girls' White Jean Middies with detachable navy blue collars and cuffs. Long sleeves and yoke effect. Sizes 6 to 16 years. Each **$2.25**

White Jean Middies with detachable navy blue collar and short sleeves. Sizes 6 to 16 years. Each, **$1.25**

—Children's Wear, 1st Floor

A Complete Clothing Service for Boys

Everything in the way of clothing you may require for your boy, you will find in our boys' store—authentic in style, excellent quality and a wide choice.

Tweed Suits of dependable tweeds, with two pairs of bloomers. Sizes 2½ to 32 ..... **$9.95**

Fox's Blue Serge Suits with two pairs of long pants; double breasted coats. Sizes 28 to 36 ..... **$15.00**

—Boys' Store Cor. Street

Dainty Frocks

Girls' Celanese Silk Dresses that are ideal for afternoon or party wear are shown in blue, peach, mauve and green; very attractive with smocking or shirring on the yoke. Some with bloomers to match.

Sizes 7 to 14 years. Each, **$4.95**

A New Line of Girls' Dresses of fine pique in dainty designs. Pleated Skirts and white collars and cuffs. In green, blue, mauve and pink.

Sizes 8 to 10, each..... **$2.50**

Sizes 12 to 14, each..... **$2.95**

Broadcloth Dresses in plain shades or stripes are shown with V neck, collar and kick pleats. In manve, peach, blue and pink.

Sizes 8 to 10 years. Each, **$1.75**

Children's Hosiery

Children's Cotton Half Socks in plain shades with contrasting striped tops. A pair..... **25¢**

Children's Wool and Cotton Golf Hose in mottled effects in toast, lawn and grey. Sizes 7 to 10. A pair ..... **39¢**

Children's Cotton Golf Hose in plaid designs with ribbed turn-over tops. In fawn, brown and grey. Sizes 8 to 10. A pair..... **59¢**

Misses' Full-Length Silk and Lisle Sports Hose in checked designs in bran and white, castor and white, moonlight and topaz and honeydew and white. A pair ..... **69¢**

Children's English Golf Hose of ribbed cashmere with contrasting turn-over tops. In almond, camel, beige, willow and smoke. A pair..... **79¢**

—Lower Main Floor

Bloomer Dresses

Printed Bloomer Dresses are shown in coat styles with contrasting collars and cuffs. In pink, mauve, blue, green and yellow. Sizes 7 to 16 years. Priced at, each **$2.25**

—Children's Wear, 1st Floor

Children's Corselettes

Corselettes of rayon-stripe cotton, boneless, short style, with elastic insets over hips. Four hose supporters, tape shoulder straps **$1.75**

—Corsets, 1st Floor

Smart Hats for the Schoolgirl

Fine White Milan Hats are shown in poke shapes and neatly trimmed with ribbon. Styles and sizes for girls of 6 to 10 years. Each..... **$3.95**

Light-Weight White Felt Hats in the style required by private schools for girls. Each..... **$2.95**

Close-Fitting Little Crochet Hats are shown in pull-on styles in great variety for children and misses. All colors and white. Each..... **$2.95**

—Millinery, 1st Floor

Boys' Wool Sweaters at $2.95

Pure Wool Pull-Over Sweaters with shawl collar. Fawn, brown, grey and black. Sizes 26 to 36 **$2.95**

—Boys' Store

Boys' Shirts and Shirt Waists

Shirt Waists of broadcloths, prints and cords. Sizes for 6 to 12 years **$1.00**

Boys' and Youths' Shirts with collar attached. Plain white and fancy broadcloth. Sizes 12 to 14½ **$1.25**

—Boys' Store

DAVID SPENCER LIMITED

Store Hours: 9 A.M. to 6 P.M., Wednesday, 1 P.M.; Saturday, 6 P.M.